

**SURVEY & REMONUMENTATION**

FEB 14 1997

**COMMISSION LAND CORNER RECORDATION CERTIFICATE**

Filing Requirement of Act 74, Mich. P.A. 1970

KENT COUNTY REMONUMENTATION

For corners in

Kent (County)	Located in: Caledonia Township	Corner Code #
1. Public Land Survey	T <u>5N</u> R <u>10W</u>	<u>F-10</u>
	T _____ R _____	_____
	T _____ R _____	_____
	T _____ R _____	_____
2. Property Controlling in Section	S _____ T _____ R _____	_____
	S _____ T _____ R _____	_____
3. Miscellaneous Property in Sec.	S _____ T _____ R _____	_____
	S _____ T _____ R _____	_____

4. Lot No. \_\_\_\_\_, Recorded Plat \_\_\_\_\_  
 5. Private Claims \_\_\_\_\_

I, Randy Kolehouse, in a field survey on 8/14/96 19 96, do hereby certify that under requirements of P.A. 74 Michigan P.A. of 1970, the corner points mentioned in lines 1 and 2 above were in conformance with regulations and rules therefore as required in the current manual of survey instructions of the United States Department of the interior, Bureau of Land Management or by a decree of a Court of Law and/or that the corner points mentioned in lines 3, 4 and 5 above were in conformance with the rules of the Michigan Board of Land Surveyors or by a Decree of a Court of Law; established, re-established, monumented, re-monumented, recovered, found as expressed below:

**NOTE: Not more than 4 corners, all in the same town and range, may be recorded on this certificate.**

A. Description of original monument and accessories and/or subsequent restoration:

F-10 This corner was not originally set by the G.L.O.

N/A Witness Map K.C. Surveyor Iron  
 1973 L.C.R.C. #618 F. Spicer 1" Iron

P.A. 345 1990 KENT COUNTY  
 PEER APPROVED 8/22/96  
 CHAIRMAN Harry Thoben

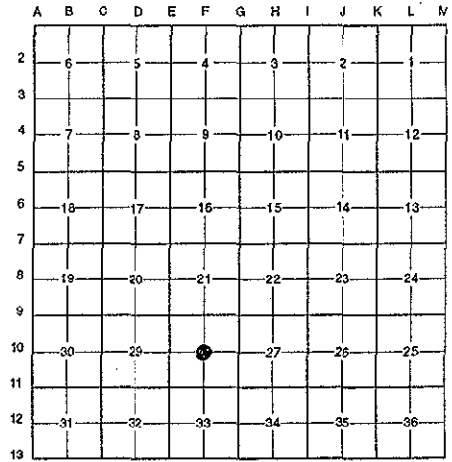

B. Description of corner evidence found and/or method applied in restoring or reestablishing corner:

F-10 Found 1/2" iron per L.C.R.C. #618. Iron is 0.4' West and 0.2' South of the intersection of 1/4 lines. Accepted iron as Center of Section.

L.C.R.C. #618

6" Crabapple S 07° E 36.35'  
 6" Poplar S 80° E 48.55'  
 24" Elm N 80° W 38.89'

The selected location is accepted by me and is generally accepted by professional surveyors as the best available evidence of the position of the original corner.

C. Description of monument for corner and accessories established to perpetuate locating the position of the corner:

F-10 Replaced 1/2" Iron with a Standard Kent County Monument

Nail & K.C. remon. tag on N side 10" Elm N 80° E 2.33'  
 Nail & K.C. remon. tag on N side 10" Ash S 79° E 57.23'  
 Nail & K.C. remon. tag on SW side 12" Ash S 35° E 54.58'  
 Nail & K.C. remon. tag on W side Multiple 8" Elm S 20° E 19.64'  
 Nail & K.C. remon. tag on N side Multiple 6" Box Elder N 86° W 45.71'

Signed by Randy J. Kolehouse

EARTH TECH

Date 10/25/90

Surveyor's Michigan License No. 25854

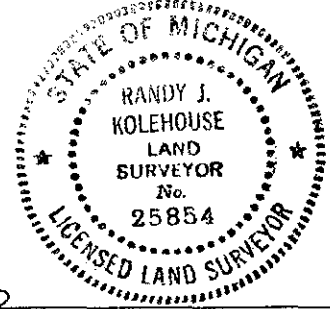

00725  
 00725

STATE OF MICHIGAN  
 COUNTY OF KENT  
 RECEIVED FOR RECORD  
 96 NOV -8 AM 9:15  
 REG. OF DEEDS  
Justin Spindel  
**9426**  
 Register of Deeds Stamp & File Number