

**SURVEY & REMONUMENTATION**

FEB 14 1997

**LAND CORNER RECORDATION CERTIFICATE**  
**Filing Requirement of Act 74, Mich. P.A. 1970**  
**KENT COUNTY REMONUMENTATION**

For corners in COMMISSION

<u>Kent</u> (County)	Located in: Caledonia Township	Corner Code #
1. Public Land Survey	T <u>5N</u> R <u>10W</u>	<u>F-11</u>
	T _____ R _____	_____
	T _____ R _____	_____
	T _____ R _____	_____
2. Property Controlling in Section	S _____ T _____ R _____	_____
	S _____ T _____ R _____	_____
3. Miscellaneous Property in Sec.	S _____ T _____ R _____	_____
	S _____ T _____ R _____	_____

STATE OF MICHIGAN  
 COUNTY OF KENT  
 RECEIVED FOR RECORD  
 96 NOV -8 AM 9:20  
 REG. OF DEEDS  
*Luigi Standa*  
**9495**  
 Register of Deeds Stamp & File Number

4. Lot No. \_\_\_\_\_, Recorded Plat \_\_\_\_\_  
 5. Private Claims \_\_\_\_\_

I, Randy Kolehouse, in a field survey on April 10 19 96, do hereby certify that under requirements of P.A. 74 Michigan P.A. of 1970, the corner points mentioned in lines 1 and 2 above were in conformance with regulations and rules therefore as required in the current manual of survey instructions of the United States Department of the interior, Bureau of Land Management or by a decree of a Court of Law and/or that the corner points mentioned in lines 3, 4 and 5 above were in conformance with the rules of the Michigan Board of Land Surveyors or by a Decree of a Court of Law; established, re-established, monumented, re-monumented, recovered, found as expressed below:

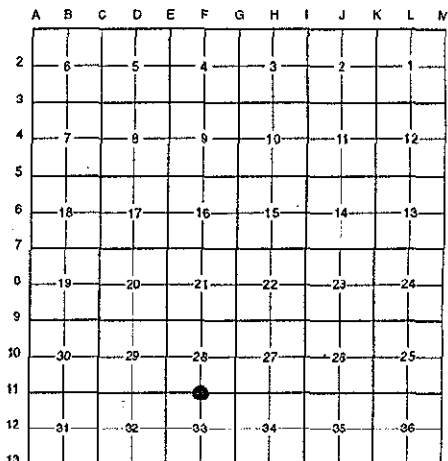

**NOTE: Not more than 4 corners, all in the same town and range, may be recorded on this certificate.**

**A. Description of original monument and accessories and/or subsequent restoration:**

F-11	1831	G.L.O. Notes	Mullett	Set Post
	1944	Witness Map	K.C. Surveyor	Iron
	1974	L.C.R.C. #702	Exxel Engineering	1/2" Iron in Monument Box
	1982	L.C.R.C. #2603	J. Bueche	Fnd. 1/2" Iron in Mon. Box / Set K.C. Monument. in Mon. Box
	1991	L.C.R.C. #5973	William Byl	K.C. Monument

This corner was originally approved by the Kent County Remonumentation Peer Group and monumented by J. Bueche on 1/26/82 and was recorded per L.C.R.C. #2603.

**B. Description of corner evidence found and/or method applied in restoring or reestablishing corner:**

F-11 Found a Standard Kent County Monument 3' South of the C/L of 100th Street (bit.) running East and West per L.C.R.C.'s #2603 and #5973 as set by J. Bueche in place of a 1/2" x 22" iron in a monument box he found which checked L.C.R.C. #702 and the K.C. Surveyor's records.

L.C.R.C. #2603

K. C. Remon. tag & nail in SE side Power pole N 70° E 94.48'  
 K. C. Remon. tag & nail in N side Power pole N 70° W 166.77'  
 Top C/L pedestal S 75° W 98.83'  
 C/L blkt. E-W is North 3' M/L

L.C.R.C. #5973

KC Remon. tag & nail SE side P. Pole N 70° E 94.44' (m. 94.50')  
 KC Remon. tag & nail N. side P. Pole N 70° W 166.77'  
 Top C/L MBT pedestal S 75° W 98.77'  
 C/L blkt. E-W is North 3' m/l

The selected location is accepted by me and is generally accepted by professional surveyors as the best available evidence of the position of the original corner.

**C. Description of monument for corner and accessories established to perpetuate locating the position of the corner:**

F-11 Standard Kent County Monument

Nail & K.C. remon. tag on SE side P. pole N 70° E 94.50'  
 Nail & K.C. remon. tag on N side P. pole N 70° W 166.77'  
 Top C/L MBT pedestal S 75° W 98.77'  
 C/L E/W bit. road N 3.0'  
 NE cor. conc. fndn. to barn S 10° W 343.55'



Signed by Randy J. Kolehouse  
 EARTH TECH

Date 10/8/96

Surveyor's Michigan License No. 25854

P.A. 345 1990 KENT COUNTY  
 PEER APPROVED 7/25/96