

\$7.00  
\$2.00

FEB 14 1997

LAND CORNER RECORDATION CERTIFICATE  
COMMISSION Filing Requirement of Act 74, Mich. P.A. 1970  
KENT COUNTY REMONUMENTATION

For corners in

For corners in	Located in:	Caledonia Township	Corner Code #
<u>Kent</u> (County)			
1. Public Land Survey	T <u>5N</u> R <u>10W</u>		<u>G-3</u>
	T _____ R _____		_____
	T _____ R _____		_____
	T _____ R _____		_____
2. Property Controlling in Section	S _____ T _____ R _____		_____
	S _____ T _____ R _____		_____
3. Miscellaneous Property in Sec.	S _____ T _____ R _____		_____
	S _____ T _____ R _____		_____

STATE OF MICHIGAN  
COUNTY OF KENT  
RECEIVED FOR RECORD  
96 NOV -8 AM 9:21  
REG. OF DEEDS  
9499

Register of Deeds Stamp & File Number

- 4. Lot No. \_\_\_\_\_, Recorded Plat \_\_\_\_\_
- 5. Private Claims \_\_\_\_\_

I, Randy Kolehouse, in a field survey on April 10 19 96, do hereby certify that under requirements of P.A. 74 Michigan P.A. of 1970, the corner points mentioned in lines 1 and 2 above were in conformance with regulations and rules therefore as required in the current manual of survey instructions of the United States Department of the interior, Bureau of Land Management or by a decree of a Court of Law and/or that the corner points mentioned in lines 3, 4 and 5 above were in conformance with the rules of the Michigan Board of Land Surveyors or by a Decree of a Court of Law; established, re-established, monumented, re-monumented, recovered, found as expressed below:

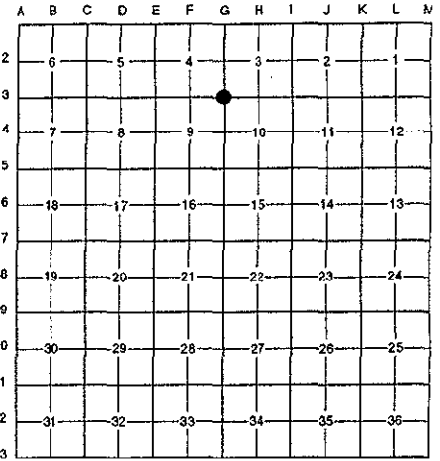

NOTE: Not more than 4 corners, all in the same town and range, may be recorded on this certificate.

A. Description of original monument and accessories and/or subsequent restoration:

G-3	1831	G.L.O. Notes	Mullet	Set Post
	1962	Witness Map	K.C. Surveyor	Iron
	1971	L.C.R.C. #116	F. Spicer	3/4" Iron
	1982	L.C.R.C. #2657	Jonker Land Survey	Fnd. 3/4" Iron / Set K.C. Monument
	1991	L.C.R.C. #5976	William Byl	K.C. Monument

This corner was originally approved by the Kent County Remonumentation Peer Group and monumented by Rob Jonker on 2/10/82 and was recorded per L.C.R.C. #2657.

B. Description of corner evidence found and/or method applied in restoring or reestablishing corner:

G-3 Found a Standard Kent County Monument 47' South of the C/L of 68th Street (bit.) running East and West and 200' M/L East of the C/L of Orlee Street per L.C.R.C.'s #2657 and #5976 as set by Rob Jonker in place of a 3/4" iron at grade over a 2" iron 24" below grade which checked L.C.R.C. #116 and the K.C. Surveyor's records.

L.C.R.C. #2657	L.C.R.C. #5976
Remon. tag on NE side 48" Oak N 48° W 96.00'	Nail & KC Remon. tag NE side 52" Oak N 48° W 96.00'
	Nail & KC Remon. tag S. side P. Pole S 90° W 105.48' (m. 105.48')
	Nail & KC Remon. tag E. side P. Pole S 00° E 95.82'
	"T" fence post N 00° E 0.5'

The selected location is accepted by me and is generally accepted by professional surveyors as the best available evidence of the position of the original corner.

C. Description of monument for corner and accessories established to perpetuate locating the position of the corner:

- G-3 Standard Kent County Monument
- Nail & K.C. remon. tag on E side 6" Box Elder N 00° E 33.68'
- Nail & K.C. remon. tag on NE side 52" Oak N 48° W 96.00'
- Nail & K.C. remon. tag on S side P. pole S 90° W 105.48'
- Nail & K.C. remon. tag on E side P. pole S 00° E 95.82'
- "T" fence post N 00° E 0.50'

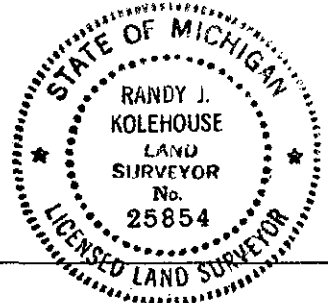

Signed by Randy J. Kolehouse Date 10/8/96  
EARTH TECH

Surveyor's Michigan License No. 25854

P.A. 345 1990 KENT COUNTY

PEER APPROVED 7/25/96

CHAIRMAN AL