

SURVEY &  
 REMONUMENTATION  
 \$7.00  
 \$2.00  
 FEB 14 1997  
 COMMISSION

**LAND CORNER RECORDATION CERTIFICATE**  
**Filing Requirement of Act 74, Mich. P.A. 1970**  
**KENT COUNTY REMONUMENTATION**

For corners in Kent (County)

Located in: Caledonia Township

Corner Code # G-11

1. Public Land Survey	T <u>5N</u>	R <u>10W</u>	<u>G-11</u>
	T _____	R _____	_____
	T _____	R _____	_____
	T _____	R _____	_____
2. Property Controlling in Section	S _____	T _____	R _____
	S _____	T _____	R _____
3. Miscellaneous Property in Sec.	S _____	T _____	R _____
	S _____	T _____	R _____

4. Lot No. \_\_\_\_\_, Recorded Plat \_\_\_\_\_

5. Private Claims \_\_\_\_\_

STATE OF MICHIGAN  
 COUNTY OF KENT  
 RECEIVED FOR RECORD  
 96 NOV -8 AM 9:22  
 REG. OF DEEDS  
*W. J. Colehouse*  
 9507  
 Register of Deeds Stamp & File Number

I, Randy Kolehouse, in a field survey on April 10 19 96, do hereby certify that under requirements of P.A. 74 Michigan P.A. of 1970, the corner points mentioned in lines 1 and 2 above were in conformance with regulations and rules therefore as required in the current manual of survey instructions of the United States Department of the Interior, Bureau of Land Management or by a decree of a Court of Law and/or that the corner points mentioned in lines 3, 4 and 5 above were in conformance with the rules of the Michigan Board of Land Surveyors or by a Decree of a Court of Law; established, re-established, monumented, re-monumented, recovered, found as expressed below:

**NOTE: Not more than 4 corners, all in the same town and range, may be recorded on this certificate.**

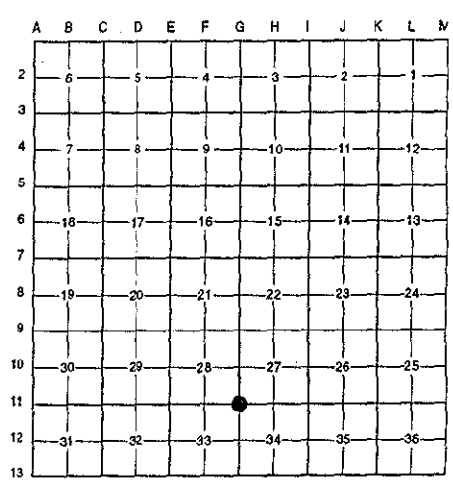

A. Description of original monument and accessories and/or subsequent restoration:

G-11	1831	G.L.O. Notes	Mullett	Set Post
	1944	Witness Map	K.C. Surveyor	Iron
	1977	L.C.R.C. #1212	Exxel Engineering	Iron in Monument Box
	1982	L.C.R.C. #2602	J. Bueche	Fnd. 3/4" Iron / Set K.C. Monument in Mon. Box
	1991	L.C.R.C. #5980	William Byl	K.C. Monument in Mon. Box

This corner was originally approved by the Kent County Remonumentation Peer Group and monumented by J. Bueche on 1/26/82 and was recorded per L.C.R.C. #2602.

B. Description of corner evidence found and/or method applied in restoring or reestablishing corner:

B-11 Found a Standard Kent County Monument in a monument box 2' South of the C/L of 100th Street (bit.) running East and West on line of a tree line running North per L.C.R.C.'s #2602 and #5980 as set by J. Bueche in place of a 3/4" x 18" iron on top of a 1" iron down 18" which checked L.C.R.C. #1212 and the K.C. Surveyor's records.

L.C.R.C. #2602

L.C.R.C. #5980

K. C. Remon. tag & nail in W side Power pole S 10° E 27.29'	KC Remon. tag & nail W. side P. Pole S 10° E 27.29'
K. C. Remon. tag & nail in S side 24" W. Cherry N 70° E 88.80'	KC Remon. tag & nail S. side 27" W. Cherry N 70° E 88.80'
NE cor. garage conc. foundation S 35° E 173.62'	NE cor. garage conc. foundation S 35° E 173.62' (m. 173.72')
C/L blktp. E-W is North 1.8' M/L	NW cor. house conc. foundation S 45° W 162.85'
Fence & brush row North	

The selected location is accepted by me and is generally accepted by professional surveyors as the best available evidence of the position of the original corner.

C. Description of monument for corner and accessories established to perpetuate locating the position of the corner:

C-11 Standard Kent County Monument in a Monument Box

Nail & K.C. remon. tag on W side P. pole S 10° E 27.29'  
 Nail & K.C. remon. tag on S side 27" Cherry N 70° E 88.80'  
 NE cor. garage conc. fndn. S 35° E 173.72'  
 NW cor. garage conc. fndn. S 45° W 162.85'

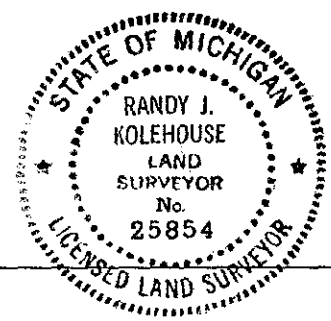

Surveyed by Randy J. Kolehouse Date 10/8/96  
 EARTH TECH

Surveyor's Michigan License No. 25854  
 P.A. 345 1990 KENT COUNTY  
 PEER APPROVED 7/29/96  
 CHAIRMAN [Signature]