

SURVEY & REMONUMENTATION

~~\$7.00~~
\$2.00

FEB 14 1997

COMMISSION

LAND CORNER RECORDATION CERTIFICATE

Filing Requirement of Act 74, Mich. P.A. 1970

KENT COUNTY REMONUMENTATION

For corners in

Kent (County)	Located in: Caledonia Township	Corner Code #
1. Public Land Survey	T <u>5N</u> R <u>10W</u>	<u>H-8</u>
	T _____ R _____	_____
	T _____ R _____	_____
	T _____ R _____	_____
2. Property Controlling in Section	S _____ T _____ R _____	_____
	S _____ T _____ R _____	_____
3. Miscellaneous Property in Sec.	S _____ T _____ R _____	_____
	S _____ T _____ R _____	_____

STATE OF MICHIGAN
COUNTY OF KENT
RECEIVED FOR RECORD

96 NOV -8 AM 9:22

REG. OF DEEDS
Lucy Bond

9515

Register of Deeds Stamp & File Number

4. Lot No. _____, Recorded Plat _____
5. Private Claims _____

I, Randy Kolehouse, in a field survey on March 26 19 96, do hereby certify that under requirements of P.A. 74 Michigan P.A. of 1970, the corner points mentioned in lines 1 and 2 above were in conformance with regulations and rules therefore as required in the current manual of survey instructions of the United States Department of the interior, Bureau of Land Management or by a decree of a Court of Law and/or that the corner points mentioned in lines 3, 4 and 5 above were in conformance with the rules of the Michigan Board of Land Surveyors or by a Decree of a Court of Law; established, re-established, monumented, re-monumented, recovered, found as expressed below:

NOTE: Not more than 4 corners, all in the same town and range, may be recorded on this certificate.

A. Description of original monument and accessories and/or subsequent restoration:

H-8 This corner was not originally set by the G.L.O.

Year	Notes	Surveyor	Monument
1956	Notes	Williams & Works	Set Iron
1956	Witness Map	K.C. Surveyor	1" Iron
1984	L.C.R.C. #3844	Exxel Engineering	"T" Iron

P.A. 345 1990 KENT COUNTY
PEER APPROVED 0/22/96
CHAIRMAN *Harry Huber*

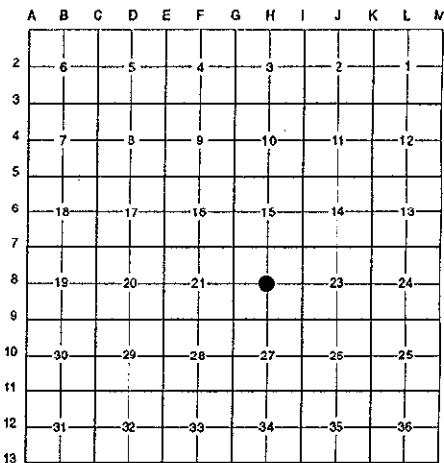

B. Description of corner evidence found and/or method applied in restoring or reestablishing corner:

H-8 Found a "T" iron 2.5' West of the C/L of Alaska Avenue (bit.) running North and South on line of a brush row and fence line running East per L.C.R.C. #3844, Williams & Works' notes (1956) and the K.C. Surveyor's records. "T" iron is 0.3' East of the intersection of 1/4 lines. Accepted iron as the Center of Section.

L.C.R.C. #3844

- Spike in SW sde 18" Walnut NW 91.20' (m. 91.19')
- Spike in S sde P. Pole fence post N 80° E 35.71'
- PK in SW sde P. Pole S 35° W 76.09' (m. 76.06')
- C/L blacktop 2.5' East
- 1/2" iron 3.5' North and 7' East

The selected location is accepted by me and is generally accepted by professional surveyors as the best available evidence of the position of the original corner.

C. Description of monument for corner and accessories established to perpetuate locating the position of the corner:

H-8 Replaced "T" Iron with a Standard Kent County Monument

- Nail & K.C. remon. tag on SW side 18" Walnut N 50° W 91.19'
- Nail & K.C. remon. tag on S side fence post N 80° E 35.71'
- Nail & K.C. remon. tag on SW side P. pole S 35° W 76.06'
- Nail & K.C. remon. tag on N side 10" Quad Crabapple S 80° E 51.54'
- 1/2" iron 3.5' North and 7' East

Signed by *Randy J. Kolehouse*

EARTH TECH

Date 10/8/94

Surveyor's Michigan License No. 25854

