

SURVEY & REMONUMENTATION

57.00
52.00

FEB 14 1997

LAND CORNER RECORDATION CERTIFICATE
Filing Requirement of Act 74, Mich. P.A. 1970
KENT COUNTY REMONUMENTATION

For corners in **COMMISSION**

Kent (County)	Located in: Caledonia Township	Corner Code #
1. Public Land Survey	T <u>5N</u> R <u>10W</u>	<u>1-9</u>
	T _____ R _____	_____
	T _____ R _____	_____
	T _____ R _____	_____
2. Property Controlling in Section	S _____ T _____ R _____	_____
	S _____ T _____ R _____	_____
3. Miscellaneous Property in Sec.	S _____ T _____ R _____	_____
	S _____ T _____ R _____	_____

STATE OF MICHIGAN
COUNTY OF KENT
RECEIVED FOR RECORD
96 NOV -8 AM 9:23
REG. OF DEEDS
[Signature]
9529
Register of Deeds Stamp & File Number

- 4. Lot No. _____, Recorded Plat _____
- 5. Private Claims _____

I, Randy Kolehouse, in a field survey on April 9 19 96, do hereby certify that under requirements of P.A. 74 Michigan P.A. of 1970, the corner points mentioned in lines 1 and 2 above were in conformance with regulations and rules therefore as required in the current manual of survey instructions of the United States Department of the interior, Bureau of Land Management or by a decree of a Court of Law and/or that the corner points mentioned in lines 3, 4 and 5 above were in conformance with the rules of the Michigan Board of Land Surveyors or by a Decree of a Court of Law; established, re-established, monumented, re-monumented, recovered, found as expressed below:

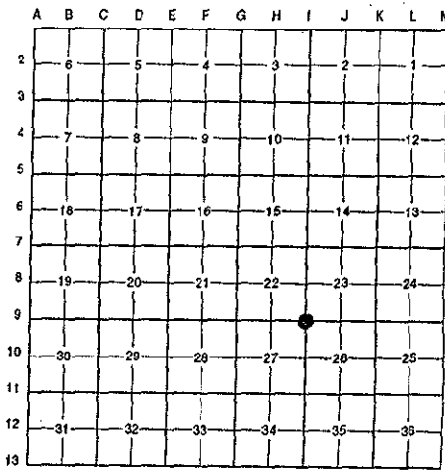

NOTE: Not more than 4 corners, all in the same town and range, may be recorded on this certificate.

A. Description of original monument and accessories and/or subsequent restoration:

1-9	1831	G.L.O. Notes	Mullett	Set Post
	1963	Witness Map	K.C. Surveyor	3/4" Iron
	1977	L.C.R.C. #1070	Exxel Engineering	1/2" Iron
	1981	L.C.R.C. #2057	Nederveld & Jonker	Fnd. 1/2" Round Iron / Set K.C. Monument
	1995	L.C.R.C. #8119	K. Breitels	K.C. Monument

P.A. 345 1990 KENT COUNTY
PEER APPROVED 7/29/96
CHAIRMAN [Signature]

This corner was originally approved by the Kent County Remonumentation Peer Group and monumented by Nederveld & Jonker on 7/7/81 and was recorded per L.C.R.C. #2057.

B. Description of corner evidence found and/or method applied in restoring or reestablishing corner:

1-9 Found a Standard Kent County Monument 1.5' North of the C/L of 92nd Street (bit.) running East and West and the C/L of Sanborn Avenue (gravel) running to the South per L.C.R.C.'s #2057 and #8119 as set by Nederveld & Jonker in place of a 1/2" round iron over a 1 3/4" round iron they found which checked L.C.R.C. #1070 and the K.C. Surveyor's records.

L.C.R.C. #2057

Nail & Remon. tag NW side P. pole S 30° W 109.72'
Nail & Remon. tag E side 8" Oak N 25° E 21.89'
NW cor. conc. Head wall S 22° W 35.10'

L.C.R.C. #8119

Nail & KC Remon. tag NW side P. Pole S 30° W 109.80'
Nail & KC Remon. tag E. side 18" Oak N 25° E 21.90'
Nail & KC Remon. tag SW side 28" Hickory N 70° W 73.67'
NW corner conc. headwall S 22° W 35.10'
Centerline "X" 1.5' S. & 0' W.

The selected location is accepted by me and is generally accepted by professional surveyors as the best available evidence of the position of the original corner.

C. Description of monument for corner and accessories established to perpetuate locating the position of the corner:

-9 Standard Kent County Monument

Nail & K.C. remon. tag on NW side P. pole S 30° W 109.80'
Nail & K.C. remon. tag on E side 18" Oak N 25° E 21.90'
Nail & K.C. remon. tag on SW side 28" Hickory N 70° W 73.67'
Nail & K.C. remon. tag on N side 20" Wild Cherry S 75° W 102.78'
NW cor. conc. headwall S 22° W 35.10'

Signed by Randy Kolehouse
EARTH TECH

Date 10/8/96

Surveyor's Michigan License No. 25854

