

SURVEY &
REMONUMENTATION

\$1.00
\$2.00

FEB 14 1997

LAND CORNER RECORDATION CERTIFICATE
Filing Requirement of Act 74, Mich. P.A. 1970

For corners in COMMISSION KENT COUNTY REMONUMENTATION

Kent (County)	Located in:	Caledonia Township	Corner Code #
1. Public Land Survey	T <u>5N</u>	R <u>10W</u>	<u>J-6</u>
	T _____	R _____	_____
	T _____	R _____	_____
	T _____	R _____	_____
2. Property Controlling in Section	S _____	T _____	_____
	S _____	T _____	_____
3. Miscellaneous Property in Sec.	S _____	T _____	_____
	S _____	T _____	_____

STATE OF MICHIGAN
COUNTY OF KENT
RECEIVED FOR RECORD

96 NOV -8 AM 9:23

REG. OF DEEDS

[Signature]

9538

Register of Deeds Stamp & File Number

4. Lot No. _____, Recorded Plat _____
5. Private Claims _____

I, Randy Kolehouse, in a field survey on July 22 19 96, do hereby certify that under requirements of P.A. 74 Michigan P.A. of 1970, the corner points mentioned in lines 1 and 2 above were in conformance with regulations and rules therefore as required in the current manual of survey instructions of the United States Department of the interior, Bureau of Land Management or by a decree of a Court of Law and/or that the corner points mentioned in lines 3, 4 and 5 above were in conformance with the rules of the Michigan Board of Land Surveyors or by a Decree of a Court of Law; established, re-established, monumented, re-monumented, recovered, found as expressed below:

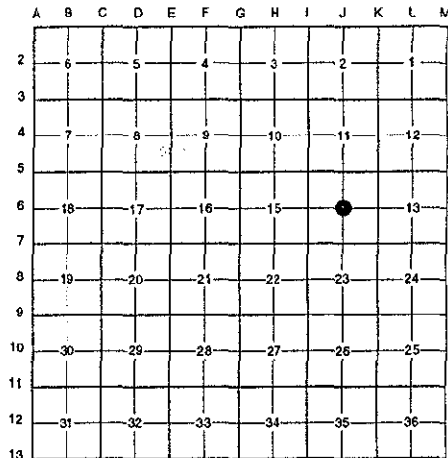

NOTE: Not more than 4 corners, all in the same town and range, may be recorded on this certificate.

A. Description of original monument and accessories and/or subsequent restoration:

J-6	Description	Witness Map	K.C. Surveyor	PK Spike
	This corner was not originally set by the G.L.O.			
		1963	Witness Map	K.C. Surveyor
		1977	L.C.R.C. #1040	Exxel Engineering
		1990	L.C.R.C. #5491	J. Bueche
				PK Spike
				1/2" Iron in Monument Box
				1/2" Iron in Monument Box

P.A. 345 1990 KENT COUNTY
PEER APPROVED 8/22/96
CHAIRMAN [Signature]

B. Description of corner evidence found and/or method applied in restoring or reestablishing corner:

J-6 Found a 1/2" iron pipe in a monument box 1.0' West of the C/L of Whitneyville Road (bit.) running North and per L.C.R.C.'s #1040, #5491 and the K.C. Surveyor's records. Iron is 2.0' West of the intersection of 1/4 lines. Accepted iron as Center of Section.

L.C.R.C. #1040

- Nail & tag in sde P. Pole East 60.63'
- Nail & tag in sde 20" Poplar SE 93.95'
- Nail & tag in sde 12" Poplar SW 54.16'

L.C.R.C. #5491

- Nail in N. side Power Pole N 85° E 60.54'
- Nail in NE side 16" Elm S 35° E 51.80'
- Nail in NE side 26" Poplar S 20° E 93.40'
- Nail in W. side 24" Poplar S 50° W 54.17' (m. 54.14')
- C/L N-S Bit. E. 1' ±

The selected location is accepted by me and is generally accepted by professional surveyors as the best available evidence of the position of the original corner.

C. Description of monument for corner and accessories established to perpetuate locating the position of the corner:

J-6 Replaced 1/2" Iron in a Monument Box with a Standard Kent County Monument

- Nail & K.C. remon. tag on NE side 20" Ash S 30° E 51.69'
- Nail & K.C. remon. tag on N side P. Pole S 85° E 60.69'
- Nail & K.C. remon. tag on NNW side 30" Poplar S 50° W 54.14'
- Nail & K.C. remon. tag on WSW side 30" Poplar S 15° E 94.01'

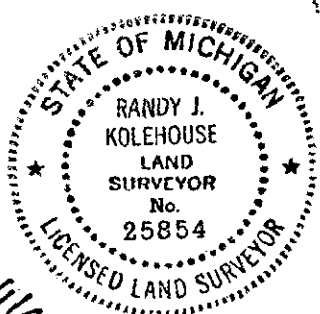

Signed by Randy J. Kolehouse Date 10/8/96
EARTH TECH

Surveyor's Michigan License No. 25854