

SURVEY & REMONUMENTATION

FEB 14 1997

LAND CORNER RECORDATION CERTIFICATE
 Filing Requirement of Act 74, Mich. P.A. 1970
 KENT COUNTY REMONUMENTATION

For corners in

COMMISSION

<u>Kent</u> (County)	Located in: <u>Caledonia</u> Township	Corner Code # <u>J-11</u>
1. Public Land Survey	T <u>5N</u> R <u>10W</u>	<u>J-11</u>
	T _____ R _____	_____
	T _____ R _____	_____
	T _____ R _____	_____
2. Property Controlling in Section	S _____ T _____ R _____	_____
	S _____ T _____ R _____	_____
3. Miscellaneous Property in Sec.	S _____ T _____ R _____	_____
	S _____ T _____ R _____	_____

STATE OF MICHIGAN
 COUNTY OF KENT
 RECEIVED FOR RECORD
 96 NOV -8 AM 9:23
 REG. OF DEEDS
Lucy [Signature]
9543
 Register of Deeds Stamp & File Number

4. Lot No. _____, Recorded Plat _____
 5. Private Claims _____

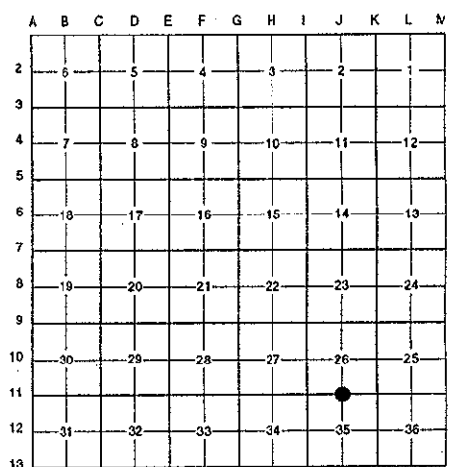

I, Randy Kolehouse, in a field survey on April 8 19 96, do hereby certify that under requirements of P.A. 74 Michigan P.A. of 1970, the corner points mentioned in lines 1 and 2 above were in conformance with regulations and rules therefore as required in the current manual of survey instructions of the United States Department of the interior, Bureau of Land Management or by a decree of a Court of Law and/or that the corner points mentioned in lines 3, 4 and 5 above were in conformance with the rules of the Michigan Board of Land Surveyors or by a Decree of a Court of Law; established, re-established, monumented, re-monumented, recovered, found as expressed below:

NOTE: Not more than 4 corners, all in the same town and range, may be recorded on this certificate.

A. Description of original monument and accessories and/or subsequent restoration:

J-11	1831	G.L.O. Notes	Mullett	Set Post
	1939&1965	Witness Map	K.C. Surveyor	Iron
	1972	L.C.R.C. #123	M. Chambers	1-1/2" Iron
	1982	L.C.R.C. #2688	Jonker Land Survey	Fnd. 3/4" Round Iron / Set K.C. Monument
	1995	L.C.R.C. #8129	K. Breitels	K.C. Monument

P.A. 345 1990 KENT COUNTY
 PEER APPROVED 7/25/96
 CHAIRMAN *[Signature]*

This corner was originally approved by the Kent County Remonumentation Peer Group and monumented by Rob Jonker on 3/17/82 and was recorded per L.C.R.C. #8129.

B. Description of corner evidence found and/or method applied in restoring or reestablishing corner:

J-11	Found a Standard Kent County Monument on the C/L of 100th Street (bit.) running East and West on line of a fence and tree line running North per L.C.R.C.'s #2688 and #8129 as set by Rob Jonker in place of a 3/4" round iron he found which checked L.C.R.C. #123 and the K.C. Surveyor's records.
------	--

<p>L.C.R.C. #2688</p> <p>Remon. tag on E side 20" Oak N 05° E 41.88' Remon. tag on NE side t. pole S 52° E 80.46' Chiseled "X" on S end road culvert S 75° W 81.64' Chiseled "X" on N end road culvert N 72° W 79.80' Chiseled "X" on W end drive culvert N 74° E 77.16'</p>	<p>L.C.R.C. #8129</p> <p>Nail & KC Remon. tag E. side 34" Oak N 05° E 41.94' Nail & KC Remon. tag NE side T. Pole S 52° E 80.52' (m. 80.42') Chiseled "X" on S. end road culv. S 75° W 81.70' (m. 81.64') Chiseled "X" on W. end drive culv. N 72° W 79.80' Chiseled "X" on W. end drive culv. N 74° E 77.10'</p>
--	---

The selected location is accepted by me and is generally accepted by professional surveyors as the best available evidence of the position of the original corner.

C. Description of monument for corner and accessories established to perpetuate locating the position of the corner:

J-11	Standard Kent County Monument
------	-------------------------------

<p>Nail & K.C. remon. tag on E side 34" Oak N 05° E 41.94' Nail & K.C. remon. tag on NE side MBT pole S 52° E 80.42' "X" cut S end road culv. S 75° W 81.64' "X" cut N end road culv. N 72° W 79.80' "X" cut W end drive culvert N 74° E 77.10'</p>	
---	--

Signed by *Randy J. Kolehouse* Date 10/8/96
 EARTH TECH
 Surveyor's Michigan License No. 25854

