

\$7.00
\$2.00

JAN 23 1996

LAND CORNER RECORDATION CERTIFICATE
Filing Requirement of Act 74, Mich. P.A. 1970
KENT COUNTY REMONUMENTATION

For corners in **COMMISSION**

Kent (County)	Located in:	Corner Code #
1. Public Land Survey	T <u>5N</u> R <u>11W</u>	<u>D-2</u>
	T _____ R _____	_____
	T _____ R _____	_____
	T _____ R _____	_____
2. Property Controlling in Section	S _____ T _____ R _____	_____
	S _____ T _____ R _____	_____
3. Miscellaneous Property in Sec.	S _____ T _____ R _____	_____
	S _____ T _____ R _____	_____
4. Lot No. _____, Recorded Plat _____		
5. Private Claims _____		

STATE OF MICHIGAN
COUNTY OF KENT
RECEIVED FOR RECORD

95 DEC 28 PM 2:21

REG. OF DEEDS
Lucy Bond
8904

Register of Deeds Stamp & File Number

I, Randy Kolehouse, in a field survey on May 18 19 95, do hereby certify that under requirements of P.A. 74 Michigan P.A. of 1970, the corner points mentioned in lines 1 and 2 above were in conformance with regulations and rules therefore as required in the current manual of survey instructions of the United States Department of the Interior, Bureau of Land Management or by a decree of a Court of Law and/or that the corner points mentioned in lines 3, 4 and 5 above were in conformance with the rules of the Michigan Board of Land Surveyors or by a Decree of a Court of Law; established, re-established, monumented, re-monumented, recovered, found as expressed below:

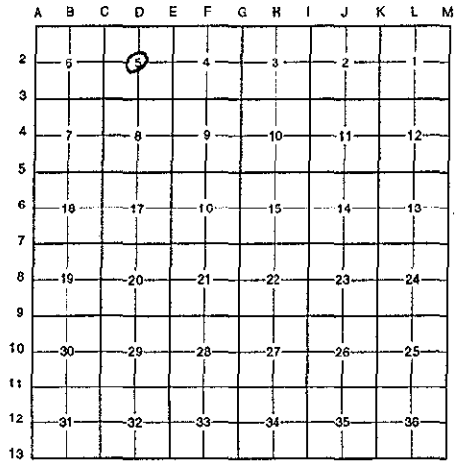

NOTE: Not more than 4 corners, all in the same town and range, may be recorded on this certificate.

A. Description of original monument and accessories and/or subsequent restoration:

D-2 This corner was not originally set by the G.L.O.

1918	Survey Records	Williams & Works	Post
1948	Survey Records	Williams & Works	3/4" Iron
1965	Survey Records	Williams & Works	3/4" Iron
1983	Survey Records	Exxel Engineering	3/4" Iron

P.A. 345 1990 KENT COUNTY
PEER APPROVED 10/26/95
CHAIRMAN *Stan Huber*

Note: No record of this corner in K.C. Surveyor's records of K.C. Witness Map.

B. Description of corner evidence found and/or method applied in restoring or reestablishing corner:

D-2 Found iron 6.8' North and 11.0' West of intersection of 1/4 lines which checks location of center of section used by Exxel Engineering in 1983. This same iron has been used for Center of Section by Williams & Works and Medema, Van Kooten & Assoc. dating back to 1965. Accepted iron as found for historic Center of Section.

C. Description of monument for corner and accessories established to perpetuate locating the position of the corner:

D-2 Replaced iron with a Standard 4" x 30" Kent County Monument.

- Nail & K.C. remon. tag in E face 4" Ash Clump South 208.80'
- Nail & K.C. remon. tag in N face 4" Apple East 54.55'
- Nail & K.C. remon. tag in S face 12" Maple West 163.93'

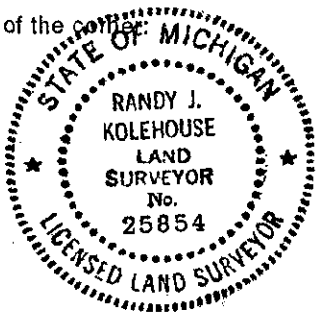

Signed by *Randy J. Kolehouse* Date 12/22/95
EARTH TECH

Surveyor's Michigan License No. 25854