

\$2.00

JAN 23 1996

LAND CORNER RECORDATION CERTIFICATE  
Filing Requirement of Act 74, Mich. P.A. 1970  
KENT COUNTY REMONUMENTATION

For corners in **COMMISSION**

Kent (County)	Located in:	Corner Code #
1. Public Land Survey	T 5N R 11W	D-6
	T _____ R _____	_____
	T _____ R _____	_____
	T _____ R _____	_____
2. Property Controlling in Section	S _____ T _____ R _____	Seg. 1
	S _____ T _____ R _____	_____
3. Miscellaneous Property in Sec.	S _____ T _____ R _____	_____
	S _____ T _____ R _____	_____

STATE OF MICHIGAN  
COUNTY OF KENT  
RECEIVED FOR RECORD

95 DEC 28 PM 2:21

REG. OF DEEDS  
*Lucy Spauld*

8906  
Register of Deeds Stamp & File Number

4. Lot No. \_\_\_\_\_, Recorded Plat \_\_\_\_\_  
5. Private Claims \_\_\_\_\_

I, Randy Kolschouse, in a field survey on May 18 19 95, do hereby certify that under requirements of P.A. 74 Michigan P.A. of 1970, the corner points mentioned in lines 1 and 2 above were in conformance with regulations and rules therefore as required in the current manual of survey instructions of the United States Department of the Interior, Bureau of Land Management or by a decree of a Court of Law and/or that the corner points mentioned in lines 3, 4 and 5 above were in conformance with the rules of the Michigan Board of Land Surveyors or by a Decree of a Court of Law; established, re-established, monumented, re-monumented, recovered, found as expressed below:

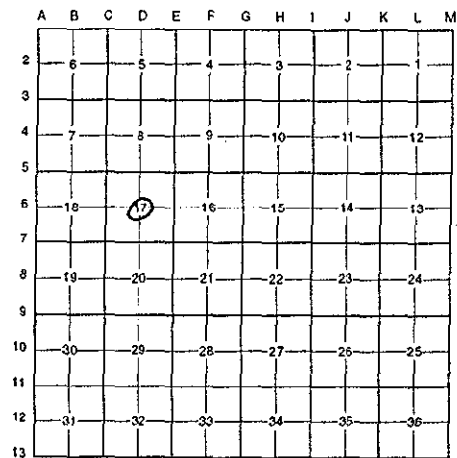

NOTE: Not more than 4 corners, all in the same town and range, may be recorded on this certificate.

A. Description of original monument and accessories and/or subsequent restoration:

D-6 This corner was not originally set by the G.L.O.

1986	L.C.R.C. #6737	Jonker Land Surveys	Set 1/2" Rerod at Int. of 1/4 Lines
1993	L.C.R.C. #6863	Chris Marschall	1/2" Iron Under Large Pile of T. Poles

P.A. 345 1990 KENT COUNTY  
PEER APPROVED 10/26/95  
CHAIRMAN *Harry Huber*

B. Description of corner evidence found and/or method applied in restoring or reestablishing corner:

D-6 A 1/2" iron set by Jonker Land Surveys was buried under a large pile of telephone poles in 1993 and is still buried as of this date. Measurements by Earth Tech, Exxel Engineering and L.M.H. indicate that iron is within 0.1' of true position and is accepted as Center Section.

C. Description of monument for corner and accessories established to perpetuate locating the position of the corner:

D-6 1/2" iron under large pile of telephone poles.

N 1/4 Corner (Harrison Monument) North 2651.98'  
S 1/4 Corner (Harrison Monument) South 2649.49'  
E 1/4 Corner (Harrison Monument) East 2650.38'  
W 1/4 Corner (Harrison Monument) West 2641.39'



Signed by *Randy J. Kolschouse* Date 12/22/95  
EARTH TECH

Surveyor's Michigan License No. 25854

SECTION 17, T5N, R11W  
 GAINES TOWNSHIP, KENT COUNTY  
 MICHIGAN

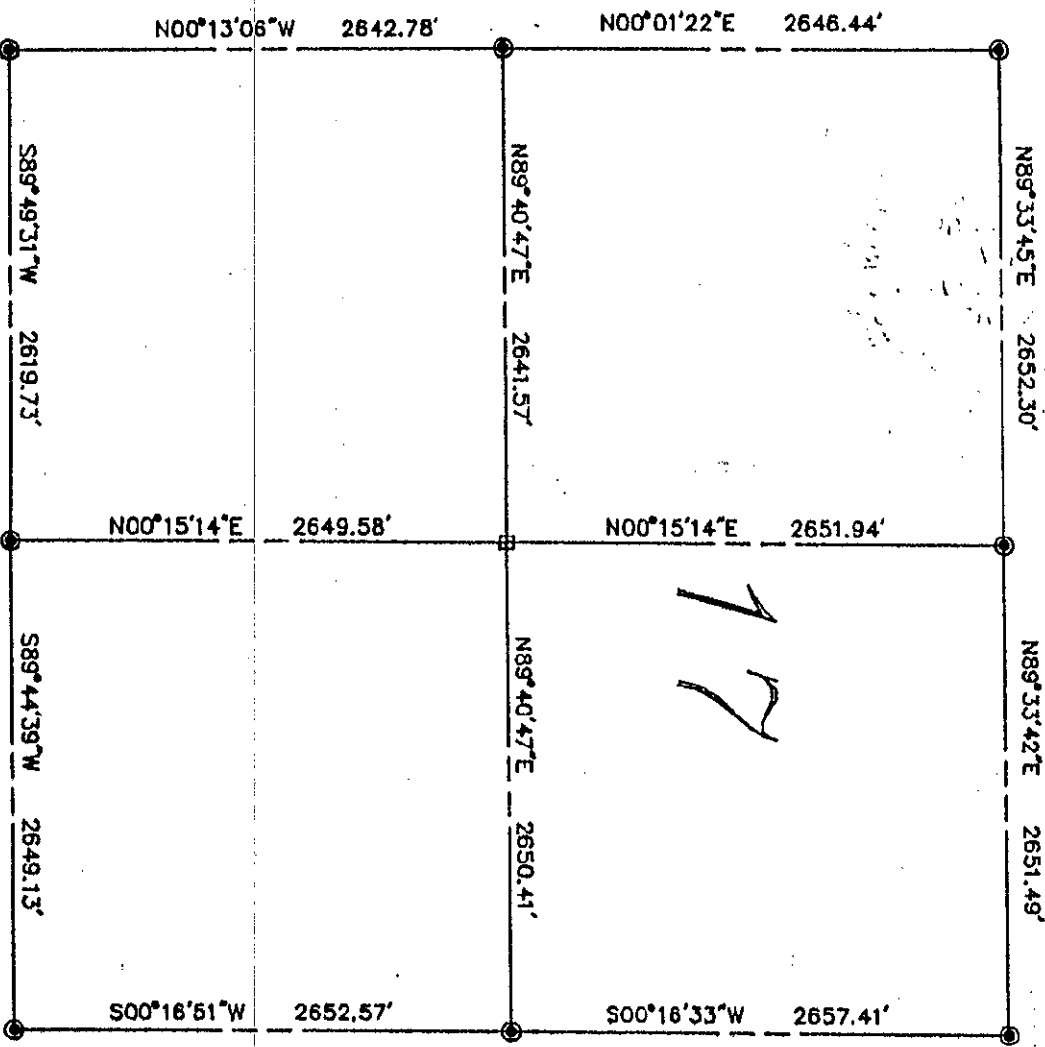

17

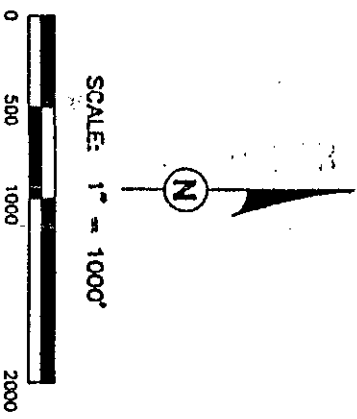

NOTE: CENTER OF SECTION 17 WAS SET BY JONKER SURVEYING AT THE INTERSECTION OF THE 1/4 1/4 LINES. A 1/2" IRON WAS SET AND SUBSEQUENTLY BURIED UNDER A LARGE PILE OF DISCARDED TELEPHONE POLE. A KENT COUNTY REMON MONUMENT WAS NOT SET BECAUSE OF THE POLES.

BEARINGS ARE ASSUMED

- LEGEND
- ⊙ — Government Corner (Harrison Monument — EXISTING)
  - ⊠ — Center of Section (1/2" Iron — FOUND)

I, Chris Marchall a Professional Surveyor in the State of Michigan, HEREBY CERTIFY that I have surveyed the parcel(s) of land described and delineated hereon; that said plat is a true representation of the survey as performed by me, and that said survey was performed with an error of closure of 1:50,000; and that I have fully complied with the requirements of Act # 132, P.A. 1970.

By Chris Marchall date DEC. 1, 1993

CHARS MARSCHALL PS No. 18661

**LMN**  
 ENGINEERING  
 CONSULTANTS  
 INC.

4085 CHICAGO DRIVE  
 GRANDVILLE, MI 48418  
 (616)-534-0110

Register of Deeds, County of \_\_\_\_\_  
 This survey was recorded on the \_\_\_\_\_ day of \_\_\_\_\_, 19\_\_\_\_ at \_\_\_\_\_ of \_\_\_\_\_  
 of \_\_\_\_\_ of surveyors Page \_\_\_\_\_  
 M. recorded in Liber \_\_\_\_\_