

SURVEY & REMONUMENTATION

FEB 14 1997

COMMISSION

**LAND CORNER RECORDATION CERTIFICATE
Filing Requirement of Act 74, Mich. P.A. 1970
KENT COUNTY REMONUMENTATION**

For corners in

	<u>Kent</u> (County)	Located in: <u>Gaines</u> Township	Corner Code #
1. Public Land Survey		T <u>5N</u> R <u>11W</u>	<u>H-10</u>
		T _____ R _____	_____
		T _____ R _____	_____
		T _____ R _____	_____
2. Property Controlling in Section	S _____	T _____ R _____	_____
	S _____	T _____ R _____	_____
3. Miscellaneous Property in Sec.	S _____	T _____ R _____	_____
	S _____	T _____ R _____	_____

4. Lot No. _____, Recorded Plat _____
5. Private Claims _____

STATE OF MICHIGAN
COUNTY OF KENT
RECEIVED FOR RECORD

96 AUG -8 AM 8:45

REG. OF DEEDS
[Signature]
9281

Register of Deeds Stamp & File Number

I, Randy Kolehouse, in a field survey on January 28 19 96, do hereby certify that under requirements of P.A. 74 Michigan P.A. of 1970, the corner points mentioned in lines 1 and 2 above were in conformance with regulations and rules therefore as required in the current manual of survey instructions of the United States Department of the interior, Bureau of Land Management or by a decree of a Court of Law and/or that the corner points mentioned in lines 3, 4 and 5 above were in conformance with the rules of the Michigan Board of Land Surveyors or by a Decree of a Court of Law; established, re-established, monumented, re-monumented, recovered, found as expressed below:

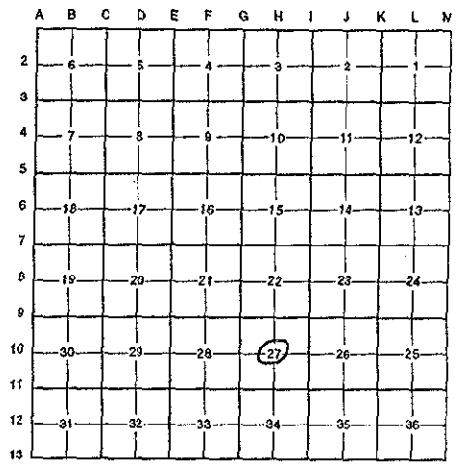

NOTE: Not more than 4 corners, all in the same town and range, may be recorded on this certificate.

A. Description of original monument and accessories and/or subsequent restoration:

H-10 This corner was not originally set by the G.L.O.
1989 L.C.R.C. #6197 Nedervelt & Associates Set Iron
No other information on record.

P.A. 345 1990 KENT COUNTY
PEER APPROVED 3/30/96
CHAIRMAN *[Signature]*

B. Description of corner evidence found and/or method applied in restoring or reestablishing corner:

H-10 Found a capped rebar #28429 22' South of fence line running East and West and 6' East of fence running North and South as set by Nederveld & Associates at the intersection of 1/4 lines. This iron checks L.C.R.C. #6197 witnesses. Iron is 0.1' South and 0.2' West of intersection of 1/4 lines. Accepted as Center of Section.

L.C.R.C. #6197

- Sq. spike in N. side 16" Ash N 75° W 9.40' (m. 9.34')
- Sq. spike in W. side 16" Maple N 20° E 33.00' (m. 33.15')
- Sq. spike in W. side 6" Cherry S 85° W 42.70' (m. 42.68')
- Sq. spike in E. side 16" Maple S 15° W 54.75' (m. 54.60')
- E-W fence N. 22'
- N-S fence W. 6'

The selected location is accepted by me and is generally accepted by professional surveyors as the best available evidence of the position of the original corner.

C. Description of monument for corner and accessories established to perpetuate locating the position of the corner:

H-10 Set a Standard Kent County Monument in Place of Capped Rebar

- Nail & K.C. remon. tag on N side 16" Maple N 75° W 9.34'
- Nail & K.C. remon. tag on W side 16" Maple N 20° E 33.15'
- Nail & K.C. remon. tag on W side 6" Cherry S 85° W 42.68'
- Nail & K.C. remon. tag on E side 16" Maple S 15° W 54.60'

Signed by *[Signature]* Date 7/23/96
EARTH TECH
Surveyor's Michigan License No. 25854

