

**KENT COUNTY REMONUMENTATION**

**LAND CORNER RECORDATION CERTIFICATE**  
**Filing Requirement of Act 74, Mich. P.A. 1970**

STATE OF MICHIGAN  
 COUNTY OF KENT  
 RECEIVED FOR RECORD

93 DEC 20 AM 11:57

For corners in

<u>Kent</u> <small>(County)</small>	Located In:	Corner Code <b>77</b>
1. Public Land Survey	T <u>6N</u> R <u>9W</u>	<u>E-10</u>
	T _____ R _____	<u>Center</u>
	T _____ R _____	<u>Section 28</u>
	T _____ R _____	<u>Lowell</u>
2. Property Controlling in Section	S _____ T _____ R _____	<u>Township</u>
	S _____ T _____ R _____	_____
3. Miscellaneous Property in Sec.	S _____ T _____ R _____	_____
	S _____ T _____ R _____	_____

*Tim J. Bond*  
 REG. OF DEEDS

REG. OF DEEDS

**6856**

Register of Deeds Stamp & File Number

4. Lot No. \_\_\_\_\_, Recorded Plat \_\_\_\_\_  
 5. Private Claims \_\_\_\_\_

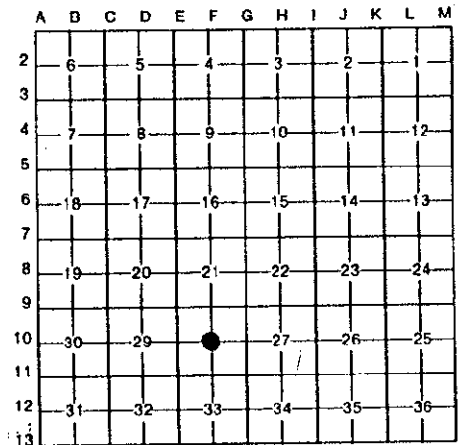

I, Thomas W. Chettleburgh, in a field survey on November 30, 1993, do hereby certify that under requirements of P.A. 74, Michigan P.A. of 1970, the corner points mentioned in lines 1 and 2 above were in conformance with regulations and rules therefore as required in the current manual of survey instructions of the United States Department of the Interior, Bureau of Land Management or by a decree of a Court of Law and/or that the corner points mentioned in lines 3, 4 and 5 above were in conformance with the rules of the Michigan Board of Land Surveyors or by a Decree of a Court of Law; established, re-established, monumented, re-monumented, recovered, found as expressed below:

**NOTE: Not more than 4 corners, all in the same town and range, may be recorded on this certificate.**

- A. Description of original monument and accessories and/or subsequent restoration:  
 W & W 1929, Held E-W fence and centerline road N-S  
 W & W 1956, Found and held 2 1/2" iron  
 iron 4.5' East of N-S 1/4 line  
 Nederveld & Jonker 1979, Found 1" iron - record LCRC #1308  
 Erickson 1992, Found 1" iron as recorded - record LCRC #6620

- B. Description of corner evidence found and/or method applied in restoring or reestablishing corner:  
 Found 1" iron-checked witnesses LCRC #1308 & LCRC #6620  
 Intersection of 1/4 lines 4.45'N & 4.66'W

Hold 1" iron for corner  
 North 1/4 corner Section 28 (F-9) N00°01'44"W 2653.68'  
 East 1/4 corner Section 28 (G-10) S89°58'54"E 2640.57'  
 South 1/4 corner Section 28 (F-11) S00°10'24"W 2640.17'  
 West 1/4 corner Section 28 (E-10) N89°47'20"W 2637.92'

Replaced 1" iron with 4"X30" Harrison Monument

- C. Description of monument for corner and accessories established to perpetuate locating the position of the corner:

4"X30" Harrison Monument

Nail/tag	N. side	12" Maple	N89°E	43.05'
Nail/tag	N. side	Power Pole	S81°E	17.43'
Nail/tag	W. side	30" Pine	S19°W	137.00'
Nail/tag	N. side	30" Oak	N81°W	39.24'
Centerline Steel Sign Post			S20°W	6.10'



Signed by *Thomas W. Chettleburgh* Date December 20, 1993  
 Surveyor's Michigan License No. 16036