

SURVEY & REMONUMENTATION

KENT COUNTY REMONUMENTATION

FEB 14 1997

LAND CORNER RECORDATION CERTIFICATE
Filing Requirement of Act 74, Mich. P.A. 1970

COMMISSION

For corners in
KENT COUNTY
(County)

	Located In:	Corner Code #	
1. Public Land Survey	T <u>6N</u> R <u>10W</u>	<u>C-7</u>	
	T _____ R _____	_____	_____
	T _____ R _____	_____	_____
2. Property Controlling in Section	S _____ T _____ R _____	_____	_____
	S _____ T _____ R _____	_____	_____
3. Miscellaneous Property in Sec.	S _____ T _____ R _____	_____	_____
	S _____ T _____ R _____	_____	_____

STATE OF MICHIGAN
 COUNTY OF KENT
 RECEIVED FOR RECORD
 96 MAR 20 AM 8:45
 REG. OF DEEDS
[Signature]

8942

Register of Deeds Stamp & File Number

4. Lot No. _____, Recorded Plat _____
 5. Private Claims _____

I, Kirk Breitels, in a field survey on Feb. 6 1996 do hereby state that under requirements of P.A. 74, Michigan P.A. of 1970, the corner points mentioned in lines 1 and 2 above were in conformance with regulations and rules therefore as required in the current manual of survey instructions of the United States Department of the Interior, Bureau of Land Management or by a decree of a Court of Law and /or that the corner points mentioned in lines 3, 4 and 5 above were in conformance with the rules of the Michigan Board of Land Surveyors or by a Decree of a Court of Law; established, re-established, monumented, recovered, found as expressed below:

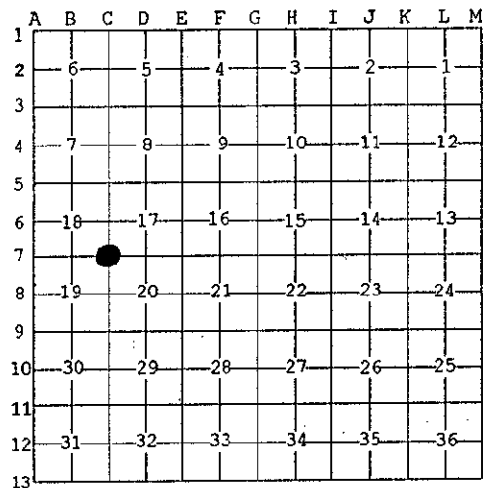

NOTE: Not more than 2 corners, all in the same town and range, may be recorded on this certificate.

A. Description of original monument and accessories and/or subsequent restoration:

C-7	1831	GLO	Mullett	Set Post
	1964	Kent Co. Wit.		Mon. Box
	1973	LCRC #474 & 577	Spicer	Iron in Mon. Box
	1981	LCRC #1583	Merdzinski	Set Kent County Monument in Mon. Box
	1992	LCRC #6713	Brintall	Kent County Monument in Mon. Box
	1994	LCRC #7096	Bueche	Kent County Monument in Mon. Box

P.A. 345 1990 KENT COUNTY

PEER APPROVED 3/18/96
 CHAIRMAN *[Signature]*

The position of this corner was previously approved by the Kent County Remonumentation Peer Group, monumented by John A. Merdzinski on 2/19/81 and was recorded per LCRC #1583

B. Description of corner evidence found and/or method applied in restoring or reestablishing corner:

C-7 Found standard Kent Co. Mon. (Harrison) per witnesses from above LCRC as set by John A. Merdzinski in place of the 3/4" Iron Pipe he found inside a Mon. Box. Said Iron checks with Kent Co. Wit. and LCRC's #474 & #577.
LCRC #1583, #6713, #7096

Nail & KC Remon. tag SE side 16" Apple	N45°E	69.39'	"X" cut top of curb
Nail & KC Remon. tag S. side P. Pole	N90°E	25.76'	N37°W 49.17'
Nail & KC Remon. tag SW side 8" Elm	S30°E	75.05'	
Nail NW side P. Pole	S52°E	74.84'	
Nail & KC Remon. tag NE side P. Pole	N45°W	82.10'	

The selected location is accepted by me and is generally accepted by professional surveyors as the best available evidence of the position of the original corner.

C. Description of monument for corner and accessories established to perpetuate locating the position of the corner:

C-7 Standard Kent County Monument in Mon. Box			
Nail & KC Remon. tag SE side 16" Apple	N45°E	69.42'	
Nail & KC Remon. tag S. side P. Pole	N90°E	25.76'	
Nail & KC Remon. tag SW side 8" Elm	S30°E	75.10'	
Set Nail & KC Remon. tag NW side P. Pole	S52°E	74.69'	
Nail & KC Remon. tag NE side P. Pole	N45°W	82.15'	
On C/1 bit. road N-S & W			



Signed by *[Signature]*
 Surveyor's Michigan License No. 30077

Date 3/1/96