

SURVEY & REMONUMENTATION

KENT COUNTY REMONUMENTATION

FEB 14 1997

LAND CORNER RECORDATION CERTIFICATE
Filing Requirement of Act 74, Mich. P.A. 1970

For corners in **COMMISSION**
KENT COUNTY
(County)

1. Public Land Survey	Located In:	T <u>6N</u> R <u>10W</u>	Corner Code #	<u>E-2</u>
		T <u> </u> R <u> </u>		<u> </u>
		T <u> </u> R <u> </u>		<u> </u>
		T <u> </u> R <u> </u>		<u> </u>
2. Property Controlling in Section	S <u> </u> T <u> </u> R <u> </u>			<u> </u>
	S <u> </u> T <u> </u> R <u> </u>			<u> </u>
3. Miscellaneous Property in Sec.	S <u> </u> T <u> </u> R <u> </u>			<u> </u>
	S <u> </u> T <u> </u> R <u> </u>			<u> </u>

STATE OF MICHIGAN
COUNTY OF KENT
RECEIVED FOR RECORD

96 MAR 20 AM 8:45

REG. OF DEEDS

Handwritten Signature

8951

Register of Deeds Stamp & File Number

4. Lot No. _____, Recorded Plat _____
5. Private Claims _____

I, Kirk Breitels, in a field survey on Feb. 26, 1996 do hereby state that under requirements of P.A. 74, Michigan P.A. of 1970, the corner points mentioned in lines 1 and 2 above were in conformance with regulations and rules therefore as required in the current manual of survey instructions of the United States Department of the Interior, Bureau of Land Management or by a decree of a Court of Law and /or that the corner points mentioned in lines 3, 4 and 5 above were in conformance with the rules of the Michigan Board of Land Surveyors or by a Decree of a Court of Law; established, re-established, monumented, recovered, found as expressed below:

NOTE: Not more than 2 corners, all in the same town and range, may be recorded on this certificate.

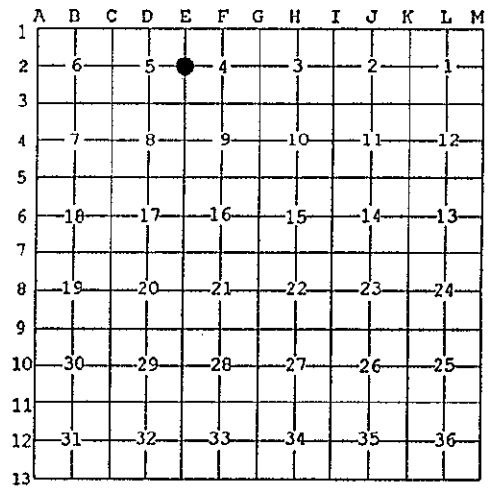

A. Description of original monument and accessories and/or subsequent restoration:

E-2	1831	GLO	Mullett	Set Post
	1927	Kent Co. Wit.		Iron
	1976	LCRC #933	Bonnema	3/4" Iron Pipe
	1978	LCRC #1165	Bonnema	Iron
	1982	LCRC #2731	Merdzinski	Set Kent County Monument
	1994	LCRC #7107	Bueche	Kent County Monument

P.A. 345 1990 KENT COUNTY
PEER APPROVED 3/7/96
CHAIRMAN *Handwritten Signature*

The position of this corner was previously approved by the Kent County Remonumentation Peer Group, monumented by John A. Merdzinski on 2/9/82 and was recorded per LCRC #2731

B. Description of corner evidence found and/or method applied in restoring or reestablishing corner:

E-2 Found standard Kent Co. Mon. (Harrison) per witnesses from above LCRC as set by John A. Merdzinski in place of the 1" Iron he found. Said Iron checks with Kent Co. Wit. and LCRC's #933, #1165.

<u>LCRC #2731</u>		<u>LCRC #7107</u>	
Nail/tag 20" Oak	S05°W 43.25'	NE cor. brick gar.	S50°W 76.88'
Nail/tag 12" Maple	S35°W 36.95'	Nail/tag 12" Oak	N20°W 28.54'
Nail/tag 12" Ash	West 22.84'	Nail/tag 12" Oak	North 23.01'
Nail/tag 10" Oak	North 23.02'	Nail/tag 34" Oak	S85°E 1.72'
Nail/tag 36" Oak	S85°E 1.83'	C/L bit. drive E-W is	North 22'±

The selected location is accepted by me and is generally accepted by professional surveyors as the best available evidence of the position of the original corner.

C. Description of monument for corner and accessories established to perpetuate locating the position of the corner:

E-2 Standard Kent County Monument

NE corner brick garage	S50°W	76.91'
Nail & KC Remon. tag W. side 12" Oak	N20°W	28.54'
Nail & KC Remon. tag W. side 12" Oak	North	23.01'
Nail & KC Remon. tag W. side 34" Oak	S85°E	1.75'

C/L bit. drive N-S is West 22'±



Signed by *Kirk Breitels*
Surveyor's Michigan License No. 30077

Date 3/1/96