

SURVEY & REMONUMENTATION

FEB 14 1997

COMMISSION

KENT COUNTY REMONUMENTATION

LAND CORNER RECORDATION CERTIFICATE
Filing Requirement of Act 74, Mich. P.A. 1970

For corners in

KENT COUNTY

(County)

Located In:

Corner Code #

1. Public Land Survey

T 6N R 10W

L-12

T _____ R _____

T _____ R _____

T _____ R _____

2. Property Controlling in Section

S _____ T _____ R _____

S _____ T _____ R _____

3. Miscellaneous Property in Sec.

S _____ T _____ R _____

S _____ T _____ R _____

STATE OF MICHIGAN
COUNTY OF KENT
RECEIVED FOR RECORD

96 SEP 13 PM 12:06

REG. OF DEEDS

Lucy Bond

9378

Register of Deeds Stamp & File Number

4. Lot No. _____, Recorded Plat _____
5. Private Claims _____

I, Kirk Breitels, in a field survey on July 30, 19 96 do hereby state that under requirements of P.A. 74, Michigan P.A. of 1970, the corner points mentioned in lines 1 and 2 above were in conformance with regulations and rules therefore as required in the current manual of survey instructions of the United States Department of the Interior, Bureau of Land Management or by a decree of a Court of Law and/or that the corner points mentioned in lines 3, 4 and 5 above were in conformance with the rules of the Michigan Board of Land Surveyors or by a Decree of a Court of Law; established, re-established, monumented, recovered, found as expressed below:

	A	B	C	D	E	F	G	H	I	J	K	L	M
1													
2		6		5		4		3		2		1	
3													
4		7		8		9		10		11		12	
5													
6		18		17		16		15		14		13	
7													
8		19		20		21		22		23		24	
9													
10		30		29		28		27		26		25	
11													
12		31		32		33		34		35		36	
13													

NOTE: Not more than 2 corners, all in the same town and range, may be recorded on this certificate.

A. Description of original monument and accessories and/or subsequent restoration:

- L-12 1831---GLO---Not Set
- 1963---Kent Co. Wit.---Iron at cor. of fences
10" Oak SSE 26.66' 5" Oak ESE 24.83' 6" Hickory NE 10.70'
- 1978---LCRC #1137---VanKooten---Iron (same wit. as Kent Co. Wit.)
- 1985---LCRC #4291---A. Meyer---3/4" Iron on N-S fence and field division
Blaze face 14" Oak S15°E 26.40' Blaze face 10" Hick. N20°E 10.50'
Blaze face 8" Oak S85°E 24.75' Face 12" Oak North 19.30'

B. Description of corner evidence found and/or method applied in restoring or reestablishing corner P.A. 345 1990 KENT COUNTY

- L-12 Found 3/4" Iron Pipe per the following witnesses:
Face 18" Oak S15°E 26.5' Face 12" Hickory N20°E 10.4'
Face 16" Oak N15°E 19.3' N-S fence at cor. is W. 2'±

PEER APPROVED 7/25/96
CHAIRMAN Harry Huber

Said 3/4" Iron Pipe is 1.7' N and 1.4' E. from intersection of 1/4 lines and agrees with survey measurements of others.

The 3/4" Iron Pipe is accepted by me and is generally accepted by professional surveyors as the best available evidence of the position of the corner.

C. Description of monument for corner and accessories established to perpetuate locating the position of the corner:

- L-12 Set Standard Kent County Monument in place of the 3/4" Iron Pipe.
- Set Nail & KC Remon. tag E. side 18" Oak S15°E 27.25'
- Set Nail & KC Remon. tag W. side 12" Hickory N20°E 11.09'
- Set Nail & KC Remon. tag E. side 16" Oak N15°E 19.95'
- Set Nail & KC Remon. tag N. side 12" Hickory S85°E 26.96'
- Set Nail & KC Remon. tag SW side 14" Oak S50°E 35.50'
- N-S fence is West 2'±

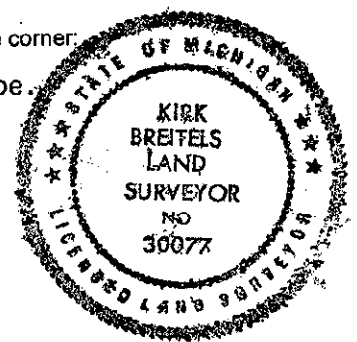

Signed by *Kirk Breitels*
Surveyor's Michigan License No. 30077

Date 8/25/96