

# SURVEY & REMONUMENTATION

KENT COUNTY REMONUMENTATION

APR 27 1995

**LAND CORNER RECORDATION CERTIFICATE**  
Filing Requirement of Act 74, Mich. P.A. 1970

STATE OF MICHIGAN  
COUNTY OF KENT  
RECEIVED FOR RECORD  
94 DEC -5 AM 8:56

**COMMISSION**

For corners in  
KENT COUNTY  
(County)

	Located In:	Corner Code #
1. Public Land Survey	T <u>6N</u> R <u>11W</u>	<u>D-9</u>
	T _____ R _____	_____
	T _____ R _____	_____
	T _____ R _____	_____
2. Property Controlling in Section	S _____ T _____ R _____	_____
	S _____ T _____ R _____	_____
3. Miscellaneous Property in Sec.	S _____ T _____ R _____	_____
	S _____ T _____ R _____	_____

*Luigi Bond*  
REG. OF DEEDS

**7629**

Register of Deeds Stamp & File Number

4. Lot No. \_\_\_\_\_, Recorded Plat \_\_\_\_\_  
5. Private Claims \_\_\_\_\_

I, William R. Byl, in a field survey on Sept. 14, 1994, do hereby certify that under requirements of P.A. 74, Michigan P.A. of 1970, the corner points mentioned in lines 1 and 2 above were in conformance with regulations and rules therefore as required in the current manual of survey instructions of the United States Department of the Interior, Bureau of Land Management or by a decree of a Court of Law and/or that the corner points mentioned in lines 3, 4 and 5 above were in conformance with the rules of the Michigan Board of Land Surveyors or by a Decree of a Court of Law; established, re-established, monumented, re-monumented, recovered, found as expressed below:

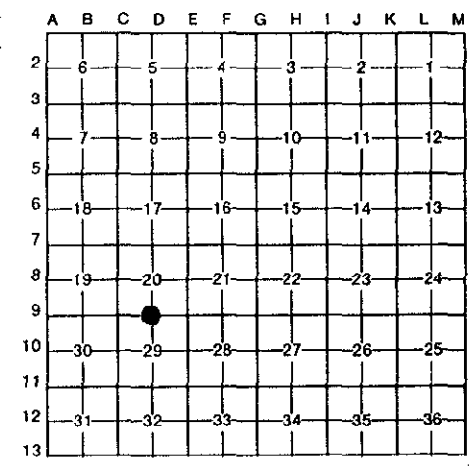

**NOTE: Not more than 4 corners, all in the same town and range, may be recorded on this certificate.**

**A. Description of original monument and accessories and/or subsequent restoration:**

D-9	1831	GLO	Mullett	Set Post	
		Kent Co. Wit.		Iron in mon. box	
	1977	LCRC #1064	McCloskey	Iron in mon. box	
	1987	LCRC #4523	Tobin	Set Kent County Monument	
	1992	LCRC #6509	Bueche	Kent County Monument	

P.A. 345 1990 KENT COUNTY  
PEER APPROVED 12/11/94  
CHAIRMAN *Harry Huber*

The position of this corner was previously approved by the Kent County Remonumentation Peer Group, monumented by Douglas J. Tobin on 9/19/87 and was recorded per LCRC #4523

**B. Description of corner evidence found and/or method applied in restoring or reestablishing corner:**

D-9 Found standard Kent Co. Mon. (Harrison) per witnesses from above LCRC as set by Douglas J. Tobin in place of the Iron he found in a mon box. Said Iron in mon. box checks with Kent Co. Wit. and LCRC #1064

<u>LCRC #4523</u>		<u>LCRC #6509</u>	
Nail & tag E. side MBT Pole	North 42.23'	same witnesses as LCRC #4523	
Nail & tag W. side P. Pole	S35°E 31.80'		
Nail & tag W. side P. Pole	N30°E 55.50'	plus	
Top center of hydrant	S40°W 35.04'		
W. rim of manhole	East 8.78'	NE cor. hse. fnd. #1160	S50°E 136.07'

The selected location is accepted by me and is generally accepted by professional surveyors as the best available evidence of the position of the original corner.

**C. Description of monument for corner and accessories established to perpetuate locating the position of the corner:**

D-9 Standard Kent County Monument in a mon. box			
Nail & KC Remon. tag E. side MBT Pole	N00°E	42.30'	
Nail & KC Remon. tag W. side P. Pole	S35°E	31.76'	
Nail & KC Remon. tag W. side P. Pole	N30°E	55.50'	
Top center of hydrant	S20°W	35.04'	
W. rim of manhole	N00°E	8.78'	
NE cor. hse. fnd. #1160	S50°E	136.07'	
Top center of hydrant	N70°W	109.28'	
On C/L Bit. Rd. E-W; C/L Fuller Ave. N. is East 15' m/1			

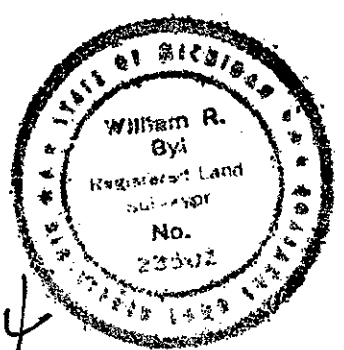

Signed by *William R. Byl*  
Surveyor's Michigan License No. 23502

Date 11/27/94