

**SURVEY & REMONUMENTATION**

APR 27 1995

KENT COUNTY REMONUMENTATION

LAND CORNER RECORDATION CERTIFICATE  
Filing Requirement of Act 74, Mich. P.A. 1970

STATE OF MICHIGAN  
COUNTY OF KENT  
RECEIVED FOR RECORD

94 DEC -5 AM 8:56

For corners in  
**COMMISSION**  
KENT COUNTY  
(County)

	Located In:	Corner Code #
1. Public Land Survey	T <u>6N</u> R <u>11W</u>	<u>E-12</u>
	T _____ R _____	_____
	T _____ R _____	_____
	T _____ R _____	_____
2. Property Controlling in Section	S _____ T _____ R _____	_____
	S _____ T _____ R _____	_____
3. Miscellaneous Property in Sec.	S _____ T _____ R _____	_____
	S _____ T _____ R _____	_____
4. Lot No. _____, Recorded Plat _____		
5. Private Claims _____		

*W. J. Bond*  
REG. OF DEEDS

**7643**

Register of Deeds Stamp & File Number

I, William R. Byl, in a field survey on Sept. 16, 19 94, do hereby certify that under requirements of P.A. 74, Michigan P.A. of 1970, the corner points mentioned in lines 1 and 2 above were in conformance with regulations and rules therefore as required in the current manual of survey instructions of the United States Department of the Interior, Bureau of Land Management or by a decree of a Court of Law and/or that the corner points mentioned in lines 3, 4 and 5 above were in conformance with the rules of the Michigan Board of Land Surveyors or by a Court of Law; established, re-established, monumented, re-monumented, recovered, found as expressed below:

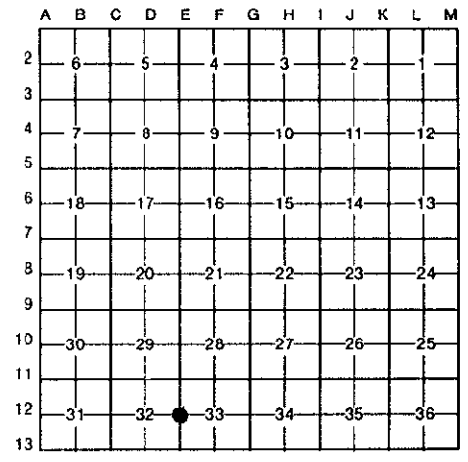

**NOTE: Not more than 4 corners, all in the same town and range, may be recorded on this certificate.**

A. Description of original monument and accessories and/or subsequent restoration:

E-12	1831	GLO	Mullett	Set Post
	1927	Williams & Works		4" x 4" Oak Stake
	1942	Williams & Works		Mon. Box
	1963	Kent Co. Wit.		Iron in mon. box
	1973	Moore & Bruggink		Mon. Box
	1983	LCRC #3478	Byl	Set Kent County Monument in mon. box
	1992	LCRC #6522	Bueche	Kent County Monument

P.A. 345 1990 KENT COUNTY  
PEER APPROVED 12/11/94  
CHAIRMAN *Harry Hubers*

The position of this corner was previously approved by the Kent County Remonumentation Peer Group, monumented by William R. Byl on 4/19/83 and was recorded per LCRC #3478

B. Description of corner evidence found and/or method applied in restoring or reestablishing corner:

E-12 Found standard Kent Co. Mon. (Harrison) per witnesses from above LCRC as set by William R. Byl in place of the 3/4" Iron Pipe he found inside a mon. box. Said Iron Pipe inside mon. box checks with Williams & Works, Kent Co. Wit. and Moore & Bruggink.  
LCRC #3478 LCRC #6522

Nail & tag P. Pole	S90°W	49.13'	same witnesses as LCRC #3478
Nail & tag P. Pole	N90°E	42.08'	
SW cor. brk. gar. #5594	N60°E	104.55'	plus
NW cor. brick hse. #1615	S55°E	118.96'	
			NE cor. fnd. hse. #1585 Gentian S60°W 85.84'

The selected location is accepted by me and is generally accepted by professional surveyors as the best available evidence of the position of the original corner.

C. Description of monument for corner and accessories established to perpetuate locating the position of the corner:

E-12 Standard Kent County Monument			
Nail & KC Remon. tag S. side P. Pole	S90°W	49.13'	
Nail & KC Remon. tag S. side P. Pole	N90°E	42.08'	
SW cor. brick garage #5594	N60°E	104.50'	
NW cor. brick hse. #1615 Gentian	S55°E	118.96'	
NE cor. fnd. hse. #1585 Gentian	S60°W	85.88'	



Signed by *W. R. Byl*  
Surveyor's Michigan License No. 23502

Date 112794