

SURVEY & REMONUMENTATION

KENT COUNTY REMONUMENTATION

APR 27 1995

LAND CORNER RECORDATION CERTIFICATE
Filing Requirement of Act 74, Mich. P.A. 1970

STATE OF MICHIGAN
COUNTY OF KENT
RECEIVED FOR RECORD
94 DEC -5 AM 8:57

For corners in **COMMISSION**
KENT COUNTY

(County)	Located In:	Corner Code #
1. Public Land Survey	T <u>6N</u> R <u>11W</u>	<u>G-7</u>
	T _____ R _____	_____
	T _____ R _____	_____
	T _____ R _____	_____
2. Property Controlling in Section	S _____ T _____ R _____	_____
	S _____ T _____ R _____	_____
3. Miscellaneous Property in Sec.	S _____ T _____ R _____	_____
	S _____ T _____ R _____	_____
4. Lot No. _____, Recorded Plat _____		
5. Private Claims _____		

W. R. Byl
REG. OF DEEDS

7658

Register of Deeds Stamp & File Number

I, William R. Byl, in a field survey on Sept. 12, 19 94, do hereby certify that under requirements of P.A. 74, Michigan P.A. of 1970, the corner points mentioned in lines 1 and 2 above were in conformance with regulations and rules therefore as required in the current manual of survey instructions of the United States Department of the Interior, Bureau of Land Management or by a decree of a Court of Law and/or that the corner points mentioned in lines 3, 4 and 5 above were in conformance with the rules of the Michigan Board of Land Surveyors or by a Decree of a Court of Law; established, re-established, monumented, re-monumented, recovered, found as expressed below:

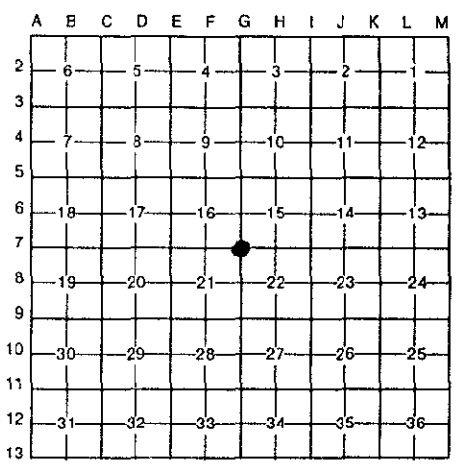

NOTE: Not more than 4 corners, all in the same town and range, may be recorded on this certificate.

A. Description of original monument and accessories and/or subsequent restoration:

G-7	1831	GLO	Mullett	Set Post.
		Kent Co. Wit.		1/2" Iron
	1981	LCRC #1546	Bonnema	1" Iron in mon. box
	1981	LCRC #1631	Byl	1/2" Iron in mon. box
	1981	LCRC #2474	Hackbardt	Set Kent County Monument
	1992	LCRC #6535	Bueche	Reset Kent County Monument after const.

P.A. 345 1990 KENT COUNTY
PEER APPROVED 12/11/94
CHAIRMAN *[Signature]*

The position of this corner was previously approved by the Kent County Remonumentation Peer Group, monumented by Glen S. Hackbardt on 9/22/81 and was recorded per LCRC #2474

B. Description of corner evidence found and/or method applied in restoring or reestablishing corner:

G-7 Found standard Kent Co. Mon. (Harrison) per witnesses from above LCRC as set by John C. Bueche in the same location as set in 1981 by Glen S. Hackbardt in place of the 1" Iron he found inside a mon. box. Said 1" Iron in mon. box checks with LCRC's #1546 and #1631

<u>LCRC #2474</u>		<u>LCRC #6535</u>	
Nail & cap 36" Catalpa	N45°E 68.00'	Nail & KC tag N. side 40" Catalpa	N45°E 69.00'
Nail & cap 16" Spruce	N55°E 72.25'	Nail & KC tag N. side 22" Spruce	N75°E 72.25'
Nail & cap 7" Locust	S55°E 50.56'	Nail & KC tag N. side 12" Locust	S55°E 50.40'
SE cor. Condo fnd.	N75°W 96.23'	Nail & KC tag N. side 12" Maple	S80°E 61.05'
		Nail & KC tag W. side LP	S20°W 85.37'
		SE cor. conc. Condo fnd.	N75°W 96.23'

The selected location is accepted by me and is generally accepted by professional surveyors as the best available evidence of the position of the original corner.

C. Description of monument for corner and accessories established to perpetuate locating the position of the corner:

<u>G-7 Standard Kent County Monument</u>			
Nail & KC tag N. side 40" Catalpa	N45°E	68.00'	
New Nail & KC tag N. side 24" Spruce	N75°E	72.25'	
New Nail & KC tag N. side 18" Elm	S80°E	61.12'	
Nail & KC tag W. side Light Pole	S20°W	85.37'	
SE cor. conc. Condo fnd.	N75°W	96.15'	

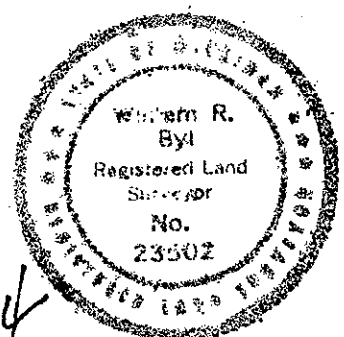

Signed by *W. R. Byl*
Surveyor's Michigan License No. 23502

Date 112794