

# SURVEY & REMONUMENTATION

APR 28 1995

## LAND CORNER RECORDATION CERTIFICATE Filing Requirement of Act 74, Mich. P.A. 1970 KENT COUNTY REMONUMENTATION

STATE OF MICHIGAN  
COUNTY OF KENT  
RECEIVED FOR RECORD  
94 DEC -6 AM 8:57

For corners of COMMISSION

Kent  
(County)

Located in: \_\_\_\_\_ Corner Code # \_\_\_\_\_

- |                                    |             |              |         |       |       |
|------------------------------------|-------------|--------------|---------|-------|-------|
| 1. Public Land Survey              | T <u>6N</u> | R <u>12W</u> | _____   | _____ | _____ |
|                                    | T _____     | R _____      | _____   | _____ | _____ |
|                                    | T _____     | R _____      | _____   | _____ | _____ |
|                                    | T _____     | R _____      | _____   | _____ | _____ |
| 2. Property Controlling in Section | S _____     | T _____      | R _____ | _____ | _____ |
|                                    | S _____     | T _____      | R _____ | _____ | _____ |
| 3. Miscellaneous Property in Sec.  | S _____     | T _____      | R _____ | _____ | _____ |
|                                    | S _____     | T _____      | R _____ | _____ | _____ |

*Lucy J. Bond*  
REG. OF DEEDS

7728

Register of Deeds Stamp & File Number

4. Lot No. \_\_\_\_\_, Recorded Plat \_\_\_\_\_
5. Private Claims \_\_\_\_\_

I, Randy Kolehouse, in a field survey on November 8 19 94, do hereby certify that under requirements of P.A. 74 Michigan P.A. of 1970, the corner points mentioned in lines 1 and 2 above were in conformance with regulations and rules therefore as required in the current manual of survey instructions of the United States Department of the Interior, Bureau of Land Management or by a decree of a Court of Law and/or that the corner points mentioned in lines 3, 4 and 5 above were in conformance with the rules of the Michigan Board of Land Surveyors or by a Decree of a Court of Law; established, re-established, monumented, re-monumented, recovered, found as expressed below:

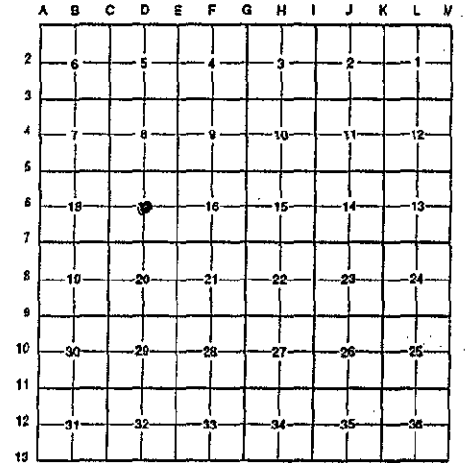

**NOTE:** Not more than 4 corners, all in the same town and range, may be recorded on this certificate.

A. Description of original monument and accessories and/or subsequent restoration:

D-6 This corner was not originally set by the G.L.O.

1921	Survey Records	Williams & Works	Leaded Stone
1921-1944	Survey Records	Williams & Works	Leaded Stone
1944	Survey Records	Williams & Works	Square Bolt
1946-1947	Survey Records	Williams & Works	City Iron
N/A	Survey Records	Exxel Engineering	Set Iron

B. Description of corner evidence found and/or method applied in restoring or reestablishing corner:

D-6 Found iron as set by Exxel Engineering using Williams & Works survey records. This iron checks the location of a leaded stone Williams & Works found and accepted in a cemetery fence (E-W) in 121 46' East of NW corner of cemetery. This point is now 24' South of the center line of Praire Street running E-W and 36.45' South of the E-W 1/4 line (on N-S 1/4 line). Subdivisions along Praire Street all use the C/L of street for dist. boundary not E-W 1/4 line. Almost the entire Section is now platted with exception of a strip along Buck Creek and the center is not used to control property boundaries - but because of its history of use (70 years +) decided to accept this Iron for the Center Section.

P.A. 345 1990 KENT COUNTY

PEER APPROVED 11/17/94

CHAIRMAN *Harry Huber*

C. Description of monument for corner and accessories established to perpetuate locating the position of the corner:

D-6 Replaced iron with a Standard 4" x 30" Kent County Monument.

- Nail & K.C. remon. tag in N face 8" Oak S 81° W 47.28'
- Nail & K.C. remon. tag in SW face p. pole N 45° W 69.89'
- Nail & K.C. remon. tag in E 10" Pine South 37.58'
- C/L Praire Street North 24.0'



Signed by *Randy J. Kolehouse*  
Surveyor's Michigan License No. 25854

Date 12/1/94