

**SURVEY & REMONUMENTATION**

SEP 18 1995

COMMISSION

**LAND CORNER RECORDATION CERTIFICATE**  
 Filing Requirement of Act 74, Mich. P.A. 1970  
 KENT COUNTY REMONUMENTATION

STATE OF MICHIGAN  
 COUNTY OF KENT  
 RECEIVED FOR RECORD  
 95 MAR 24 AM 11:15

*Teri J. Bond*  
 REG. OF DEEDS

**8343**

Register of Deeds Stamp & File Number

For corners in

Kent (County)	Located in:	Corner Code #
1. Public Land Survey	T <u>6N</u> R <u>12W</u>	<u>1-10</u>
	T _____ R _____	_____
	T _____ R _____	_____
	T _____ R _____	_____
2. Property Controlling in Section	S _____ T _____ R _____	_____
	S _____ T _____ R _____	_____
3. Miscellaneous Property in Sec.	S _____ T _____ R _____	_____
	S _____ T _____ R _____	_____

4. Lot No. \_\_\_\_\_, Recorded Plat \_\_\_\_\_  
 5. Private Claims \_\_\_\_\_

I, Randy Kolehouse, in a field survey on March 24 19 94, do hereby certify that under requirements of P.A. 74 Michigan P.A. of 1970, the corner points mentioned in lines 1 and 2 above were in conformance with regulations and rules therefore as required in the current manual of survey instructions of the United States Department of the interior, Bureau of Land Management or by a decree of a Court of Law and/or that the corner points mentioned in lines 3, 4 and 5 above were in conformance with the rules of the Michigan Board of Land Surveyors or by a Decree of a Court of Law; established, re-established, monumented, re-monumented, recovered, found as expressed below:

**NOTE: Not more than 4 corners, all in the same town and range, may be recorded on this certificate.**

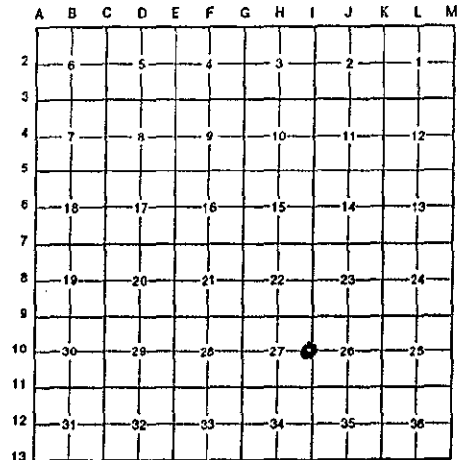

**A. Description of original monument and accessories and/or subsequent restoration:**

I-10	1831	G.L.O. Notes	L. Lyon	Set Post
		Wit. Map	K.C. Surveyor	Monument
	1981	L.C.R.C. #1970	Exxel Engineering	Fnd. Iron & Mon./Set K.C. Mon.
	1988	L.C.R.C. #4691	Bueche	K.C. Mon.
	1990	L.C.R.C. #5322	Bueche	Fnd. P.K./Set K.C. Mon.

The position of this corner was previously approved by the Kent County Remonumentation Peer Group monumented by John Bueche on 7/20/81 and was recorded per L.C.R.C. #1970.

P.A. 345 1990 KENT COUNTY  
 PEER APPROVED 7/28/94  
 CHAIRMAN Harry Huber

**B. Description of corner evidence found and/or method applied in restoring or reestablishing corner:**

I-10 Found K.C. Monument 7.5' M/L East of the C/L of Burlingame Avenue running N-S per L.C.R.C. #5322 as reset by John Bueche at the location of a K.C. Monument set by Exxel Engineering in place of a broken concrete monument they found which checked Kent County Surveyor's Wit. Map.

L.C.R.C. #1970	L.C.R.C. #4691	L.C.R.C. #5322
NW cor. hse. N 47° E 125.16'	NW cor. hse. N 47° E 125.16'	NW cor. hse. N 47° E 125.16'
Nail & tag in N side p. pole N 88° E 33.25'	C/L top of hydt. S 30° W 81.50'	C/L top of hydt. S 30° W 81.50'
NE cor. hse. N 45° W 96.50'	Nail & tag in N side p. pole N 88° E 33.25'	Nail & tag in N side p. pole N 88° E 33.25'
	NE cor. hse. N 45° W 96.50'	NE cor. hse. N 45° W 96.50'
	C/L N-S bit. rd. is W 7.5' M/L	W edge conc. walk & N line conc. dr. S 30° E 56.70'

The selected location is accepted by me and is generally accepted by professional surveyors as the best available evidence of the position of the original corner.

**C. Description of monument for corner and accessories established to perpetuate locating the position of the corner:**

I-10 Standard Kent County Monument  
 NW cor. hse. N 47° E 125.16'  
 C/L top of hydt. S 30° W 81.50'  
 Nail & tag in N side p. pole N 88° E 33.25'  
 NE cor. hse. N 45° W 96.50'  
 W edge conc. walk & N line conc. dr. S 30° E 56.70'

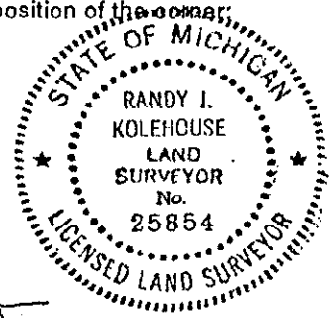

Signed by Randy J. Kolehouse  
 Surveyor's Michigan License No. 25854

Date 3/20/95