

SURVEY & REMONUMENTATION

STATE OF MICHIGAN
COUNTY OF KENT
RECEIVED FOR RECORD

LAND CORNER RECORDATION CERTIFICATE Filing Requirement of Act 74, Mich. P.A. 1970 KENT COUNTY REMONUMENTATION

94 DEC -6 AM 8:58

For corners in APR 28 1995

Kent COMMISSION Located in: _____ Corner Code # _____
(County)

1. Public Land Survey	T <u>6N</u>	R <u>12W</u>	<u>J-4</u>
	T _____	R _____	_____
	T _____	R _____	_____
	T _____	R _____	_____
2. Property Controlling in Section	S _____	T _____	R _____
	S _____	T _____	R _____
3. Miscellaneous Property in Sec.	S _____	T _____	R _____
	S _____	T _____	R _____

W. J. Bond
REG. OF DEEDS

7747

Register of Deeds Stamp & File Number

4. Lot No. _____, Recorded Plat _____
5. Private Claims _____

I, Randy Kolehouse, in a field survey on April 27 19 94, do hereby certify that under requirements of P.A. 74 Michigan P.A. of 1970, the corner points mentioned in lines 1 and 2 above were in conformance with regulations and rules therefore as required in the current manual of survey instructions of the United States Department of the Interior, Bureau of Land Management or by a decree of a Court of Law and/or that the corner points mentioned in lines 3, 4 and 5 above were in conformance with the rules of the Michigan Board of Land Surveyors or by a Decree of a Court of Law; established, re-established, monumented, re-monumented, recovered, found as expressed below:

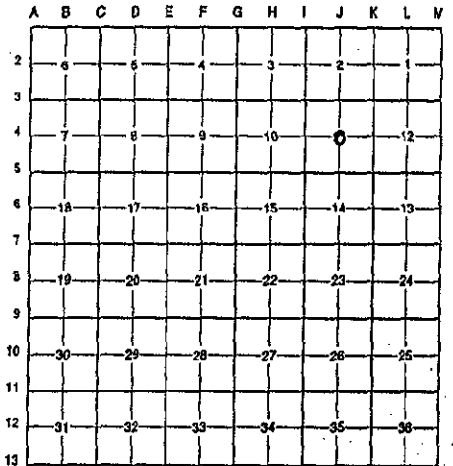

NOTE: Not more than 4 corners, all in the same town and range, may be recorded on this certificate.

A. Description of original monument and accessories and/or subsequent restoration:

J-4 This corner was not originally set by the G.L.O.

1927	Survey Records	Williams & Works	Plat Corner
1937-1974	Survey Records	Williams & Works	Conc. Plat Mon.
1974	L.C.R.C.	Williams & Works	3" Conc. Filled Pipe

Description of corner evidence found and/or method applied in restoring or reestablishing corner:

- 4 Found "Jonker" iron which seems to check Williams & Works survey records + 0.2'. Iron is 0.4' South and 0.2' West of the intersection of 1/4 lines. Accepted iron as Center Section.

P.A. 345 1990 KENT COUNTY
PEER APPROVED 9/22/94
CHAIRMAN Harry Huber

Description of monument for corner and accessories established to perpetuate locating the position of the corner:

- Replaced "Jonker" iron with Standard 4" x 30" Kent County Monument.

NE corner garage fndn. S 50° W 104.70'
NW corner hse. fndn. S 35° E 96.25'
North edge sidewalk South 1.23'
C/L Dehoop Avenue West 240' M/L



by Randy J. Kolehouse
Surveyor's Michigan License No. 25854

Date 12/1/94