

SURVEY & REMONUMENTATION

APR 28 1995

LAND CORNER RECORDATION CERTIFICATE Filing Requirement of Act 74, Mich. P.A. 1970 KENT COUNTY REMONUMENTATION

STATE OF MICHIGAN
COUNTY OF KENT
RECEIVED FOR RECORD
94 DEC 29 AM 11:12

For comers in Kent **COMMISSION**
(County)

Located in: Corner Code #

1. Public Land Survey	T <u>6N</u>	R <u>12W</u>	<u>J-6</u>
	T _____	R _____	_____
	T _____	R _____	_____
	T _____	R _____	_____
2. Property Controlling in Section	S _____	T _____	R _____
	S _____	T _____	R _____
3. Miscellaneous Property in Sec.	S _____	T _____	R _____
	S _____	T _____	R _____

W. J. Bond
REG. OF DEEDS

7936

Register of Deeds Stamp & File Number

4. Lot No. _____, Recorded Plat _____
5. Private Claims _____

I, Randy Kolehouse, in a field survey on June 14 19 94, do hereby certify that under requirements of P.A. 74 Michigan P.A. of 1970, the corner points mentioned in lines 1 and 2 above were in conformance with regulations and rules therefore as required in the current manual of survey instructions of the United States Department of the Interior, Bureau of Land Management or by a decree of a Court of Law and/or that the corner points mentioned in lines 3, 4 and 5 above were in conformance with the rules of the Michigan Board of Land Surveyors or by a Decree of a Court of Law; established, re-established, monumented, re-monumented, recovered, found as expressed below:

NOTE: Not more than 4 corners, all in the same town and range, may be recorded on this certificate.

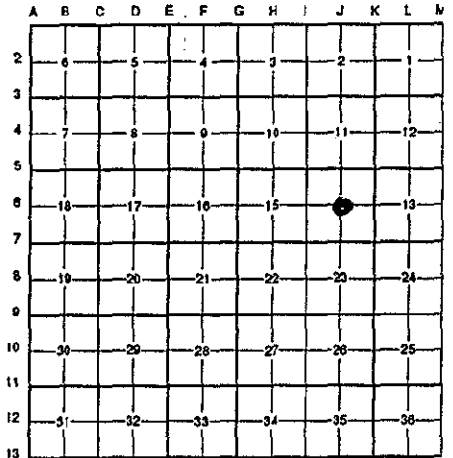

A. Description of original monument and accessories and/or subsequent restoration:

J-6 This corner was not originally set by the G.L.O.

1924	Survey Records	Williams & Works	Set Iron Intersect.
1924-1955	Survey Records	Williams & Works	Iron
1955-1962	Survey Records	Williams & Works	Bt. Spike
1973	L.C.R.C. #671	Medema Van Kooten	3/4" Iron
1974	L.C.R.C. #681	Exxel Engineering	Set Iron by Wit.

P.A. 345 1990 KENT COUNTY
PEER APPROVED 12/11/94
CHAIRMAN *Randy Kolehouse*

B. Description of corner evidence found and/or method applied in restoring or reestablishing corner:

J-6 Found 1/2" iron per L.C.R.C. #681. Iron checks Williams & Works measurements to the West 1/4, East 1/4 and South 1/4 Corners of Section from 1924-1949 + 0.8'. Iron is 0.5' West of the intersection of 1/4 lines. Accepted iron for Center Section.

C. Description of monument for corner and accessories established to perpetuate locating the position of the corner:

J-6 Replaced iron with a Standard 4" x 30" Kent County Monument (Harrison).

Nail & K.C. remon. tag in S side p. pole S 48° E 40.78'
SW corner hse. fndn. N 50° E 95.15'
NE corner hse. fndn. N 75° W 81.04'
SE corner hse. fndn. S 70° W 91.67'

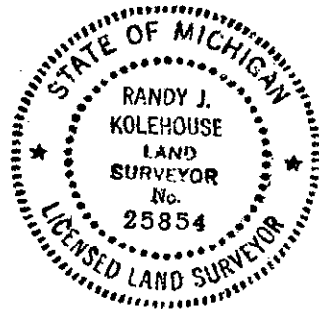

Signed by Randy J. Kolehouse

Date 12/20/94

Surveyor's Michigan License No. 25854