

**SURVEY & REMONUMENTATION**

APR 28 1995

**COMMISSION**

**LAND CORNER RECORDATION CERTIFICATE**  
**Filing Requirement of Act 74, Mich. P.A. 1970**  
**KENT COUNTY REMONUMENTATION**

STATE OF MICHIGAN  
 COUNTY OF KENT  
 RECEIVED FOR RECORD

DEC 29 AM 11:12

For corners in

<u>Kent</u> (County)	Located in:	Corner Code #
1. Public Land Survey	T <u>6N</u> R <u>12W</u>	<u>K-10</u>
	T _____ R _____	_____
	T _____ R _____	_____
	T _____ R _____	_____
2. Property Controlling in Section	S _____ T _____ R _____	_____
	S _____ T _____ R _____	_____
3. Miscellaneous Property in Sec.	S _____ T _____ R _____	_____
	S _____ T _____ R _____	_____

*W. J. Bond*  
 REG. OF DEEDS

**7937**

Register of Deeds Stamp & File Number

4. Lot No. \_\_\_\_\_, Recorded Plat \_\_\_\_\_  
 5. Private Claims \_\_\_\_\_

I, Randy Kolehouse, in a field survey on May 17 19 94, do hereby certify that under requirements of P.A. 74 Michigan P.A. of 1970, the corner points mentioned in lines 1 and 2 above were in conformance with regulations and rules therefore as required in the current manual of survey instructions of the United States Department of the Interior, Bureau of Land Management or by a decree of a Court of Law and/or that the corner points mentioned in lines 3, 4 and 5 above were in conformance with the rules of the Michigan Board of Land Surveyors or by a Decree of a Court of Law; established, re-established, monumented, re-monumented, recovered, found as expressed below:

**NOTE: Not more than 4 corners, all in the same town and range, may be recorded on this certificate.**

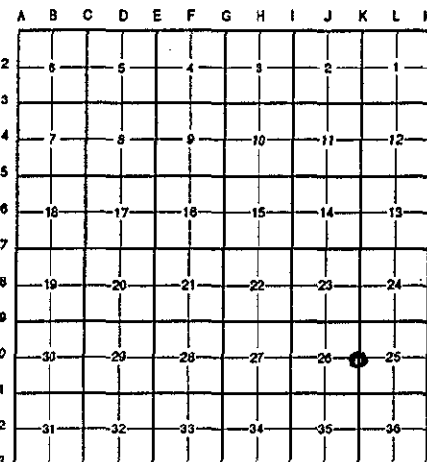

**A. Description of original monument and accessories and/or subsequent restoration:**

K-10	1831	G.L.O. Notes	L. Lyon	Set Post
	1971	L.C.R.C. #102	Williams & Works	3" Iron in Mon. Box
	1973	L.C.R.C. #437	Medema Van Kooten	3" Iron in Mon. Box
	N/A	Survey Records	Exxel Engineering	3" Iron in Mon. Box
	1981	L.C.R.C. #1968	Exxel Engineering	Fnd. 3" Iron in Mon. Box/Set K.C. Iron
	1988	L.C.R.C. #4706	Bueche	K.C. Monument
	1992	L.C.R.C. #6630	Bueche	Set K.C. Monument

P.A. 345 1990 KENT COUNTY

PEER APPROVED 9/22/94  
 CHAIRMAN *Harry Thayer*

This corner was originally approved by the Kent County Remonumentation Peer Group monumented by Exxel Engineering on 7/20/94 and was recorded per L.C.R.C. #1968.

**B. Description of corner evidence found and/or method applied in restoring or reestablishing corner:**

K-10 Found K.C. Monument in Clyde Park Avenue running N-S per L.C.R.C.'s 1968, #4706 and #6630 as reset by John Bueche at the location of a K.C. Monument set by Exxel Engineering in place of a 3" iron in monument box they found which checked Exxel Engineering survey records and L.C.R.C.'s #102 and #437.

L.C.R.C. #1968

L.C.R.C. #4706

L.C.R.C. #6630

NW cor. bldg. N 83° E 102.51'  
 SW cor. bldg. S 50° E 125.71'

NW cor. bldg. N 83° E 102.51'  
 SW cor. bldg. S 50° E 125.71'

NW cor. bldg. (Good GMC) N 83° E 102.51'  
 SW cor. bldg. (Good GMC) S 50° E 125.71'  
 Iron W (1.5' N of E-W fence) 92.38'

The selected location is accepted by me and is generally accepted by professional surveyors as the best available evidence of the position of the original corner.

**C. Description of monument for corner and accessories established to perpetuate locating the position of the corner:**

K-10 Standard Kent County Monument

- NW cor. bldg. (Good GMC) N 83° E 102.51'
- SW cor. bldg. (Good GMC) S 50° E 125.71'
- Iron W (1.5' N of E-W fence) 92.38'
- P.K. nail & K.C. remon. tag in top 5"x5" wood post N 05° W 17.61'
- SE cor. conc. block bldg. N 85° W 94.97'

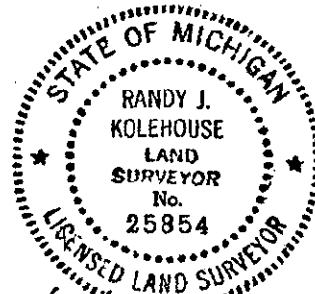

Signed by *Randy J. Kolehouse* Date 12/20/94  
 Surveyor's Michigan License No. 25854