

**SURVEY & REMONUMENTATION**

APR 28 1995

COMMISSION

LAND CORNER RECORDATION CERTIFICATE  
Filing Requirement of Act 74, Mich. P.A. 1970  
KENT COUNTY REMONUMENTATION

STATE OF MICHIGAN  
COUNTY OF KENT  
RECEIVED FOR RECORD

DEC -6 AM 8:59

For corners in

Kent  
(County)

Located in:

Corner Code #

1. Public Land Survey	T <u>6N</u>	R <u>12W</u>	<u>L-2</u>
	T _____	R _____	_____
	T _____	R _____	_____
	T _____	R _____	_____
2. Property Controlling in Section	S _____	T _____	R _____
	S _____	T _____	R _____
3. Miscellaneous Property in Sec.	S _____	T _____	R _____
	S _____	T _____	R _____

*W. J. Bond*  
REG. OF DEEDS

7755

Register of Deeds Stamp & File Number

4. Lot No. \_\_\_\_\_, Recorded Plat \_\_\_\_\_  
5. Private Claims \_\_\_\_\_

I, Randy Kolehouse, in a field survey on November 7 19 94, do hereby certify that under requirements of P.A. 74 Michigan P.A. of 1970, the corner points mentioned in lines 1 and 2 above were in conformance with regulations and rules therefore as required in the current manual of survey instructions of the United States Department of the interior, Bureau of Land Management or by a decree of a Court of Law and/or that the corner points mentioned in lines 3, 4 and 5 above were in conformance with the rules of the Michigan Board of Land Surveyors or by a Decree of a Court of Law; established, re-established, monumented, re-monumented, recovered, found as expressed below:

NOTE: Not more than 4 corners, all in the same town and range, may be recorded on this certificate.

A. Description of original monument and accessories and/or subsequent restoration:

L-2 This corner was not originally set by the G.L.O.

1923-1961	Survey Records	Williams & Works	City Iron
N/A	Wit. Map	K.C. Surveyor	Iron
1987	Survey Records	Williams & Works	3/4" Iron

B. Description of corner evidence found and/or method applied in restoring or reestablishing corner:

L-2 Found 3/4" iron in bit. pavement (Steel Street) at the NW corner of L. Fox 4th Addition per Williams & Works survey records 1923-1987. Iron is 0.3' North and 0.1' West of the intersection of 1/4 lines. Accepted 3/4" iron as Center Section.

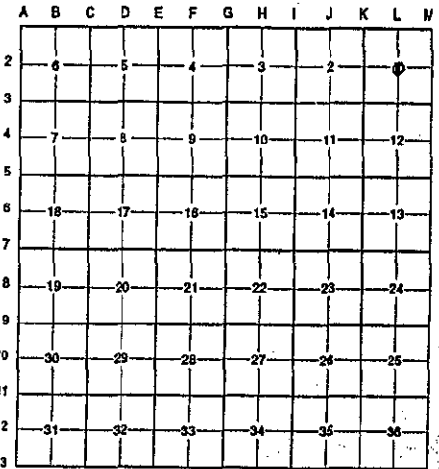

C. Description of monument for corner and accessories established to perpetuate locating the position of the corner:

L-2 Replaced 3/4" iron with Standard 4" x 30" K.C. Monument.

- Nail & K.C. remon. tag in SE side p. pole North 50.04'
- Nail & K.C. remon. tag in NW side 10" Catalpa N 80° E 41.03'
- Nail & K.C. remon. tag in W side 8" Ash South 57.99'
- Nail & tin can lid in top Guard rail post S 82° W 28.83'
- Nail & tin can lid in top guard rail post N 43° W 21.77'
- 4" dia. fence corner post S 38° W 85.37'

P.A. 345 1990 KENT COUNTY  
PEER APPROVED 11/17/94  
CHAIRMAN *Harry Stubbs*

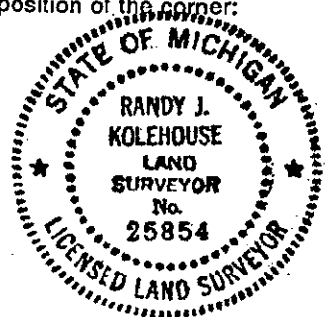

Signed by Randy J. Kolehouse  
Surveyor's Michigan License No. 25854

Date 12/1/94