

OCT 28 1994

COMMISSION

LAND CORNER RECORDATION CERTIFICATE  
Filing Requirement of Act 74, Mich. P.A. 1970

For corners in

Kent  
(County)

Vergennes Twp.

Located In:

Corner Code #

1. Public Land Survey	T <u>7N</u> R <u>9W</u>	<u>D-4</u>
	T _____ R _____	<u>cen. sec. 8</u>
	T _____ R _____	_____
	T _____ R _____	_____
2. Property Controlling in Section	S _____ T _____ R _____	_____
	S _____ T _____ R _____	_____
3. Miscellaneous Property in Sec.	S _____ T _____ R _____	_____
	S _____ T _____ R _____	_____

STATE OF MICHIGAN  
COUNTY OF KENT  
RECEIVED FOR RECORD  
94 SEP 28 AM 9:07

*Lucy Bond*  
REG. OF DEEDS

7138

Register of Deeds Stamp & File Number

4. Lot No. \_\_\_\_\_, Recorded Plat \_\_\_\_\_  
5. Private Claims \_\_\_\_\_

I, Wallace E. Glaza, in a field survey on August 29, 19 94, do hereby certify that under requirements of P.A. 74, Michigan P.A. of 1970, the corner points mentioned in lines 1 and 2 above were in conformance with regulations and rules therefore as required in the current manual of survey instructions of the United States Department of the Interior, Bureau of Land Management or by a decree of a Court of Law and/or that the corner points mentioned in lines 3, 4 and 5 above were in conformance with the rules of the Michigan Board of Land Surveyors or by a Decree of a Court of Law; established, re-established, monumented, re-monumented, recovered, found as expressed below:

NOTE: Not more than 4 corners, all in the same town and range, may be recorded on this certificate.

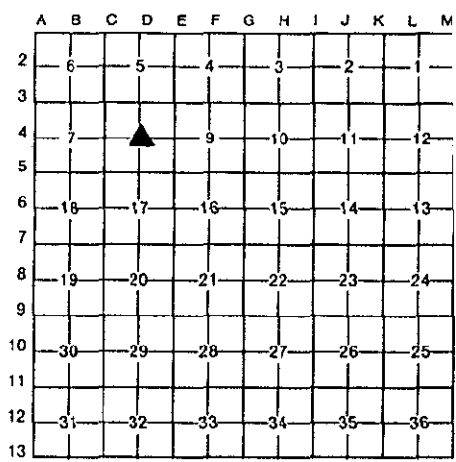

A. Description of original monument and accessories and/or subsequent restoration:  
No previous history found during research.  
G.L.O. did not set.  
No other information available from the County Surveyor's office, other surveying firms or any other sources.

B. Description of corner evidence found and/or method applied in restoring or reestablishing corner:  
D-4 (Center of Section 8, T7N, R9W, Vergennes Township, Kent County, Michigan)

No evidence of existing center of section found. Set 3" x 24" Kent County Monument (Harrison) at intersection of 1/4 lines.

- West 1/4 corner to center - 2623.70'
- North 1/4 corner to center - 2630.17'
- East 1/4 corner to center - 2628.71'
- South 1/4 corner to center - 2633.65'

P.A. 345 1990 KENT COUNTY  
PEER APPROVED 8/29/94  
CHAIRMAN *Harry Hubert*

The selected location is accepted by me as the best available location of the corner.

C. Description of monument for corner and accessories established to perpetuate locating the position of the corner:

D-4 (4" x 30" Kent County Monument)

- 1) Remon tag & nail in W side 12" Maple N15°W 31.18'
- 2) Remon tag & nail in N side 20" Maple N60°W 15.15'
- 3) Remon tag & nail in W side 16" Maple S45°W 23.72'
- 4) Remon tag & nail in NW side 6" Maple N60°E 18.31'

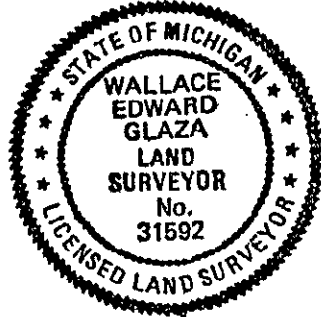

Signed by Wallace E. Glaza  
Glaza & Associates, Inc. 31592  
Surveyor's Michigan License No. \_\_\_\_\_

Date 8-30-94

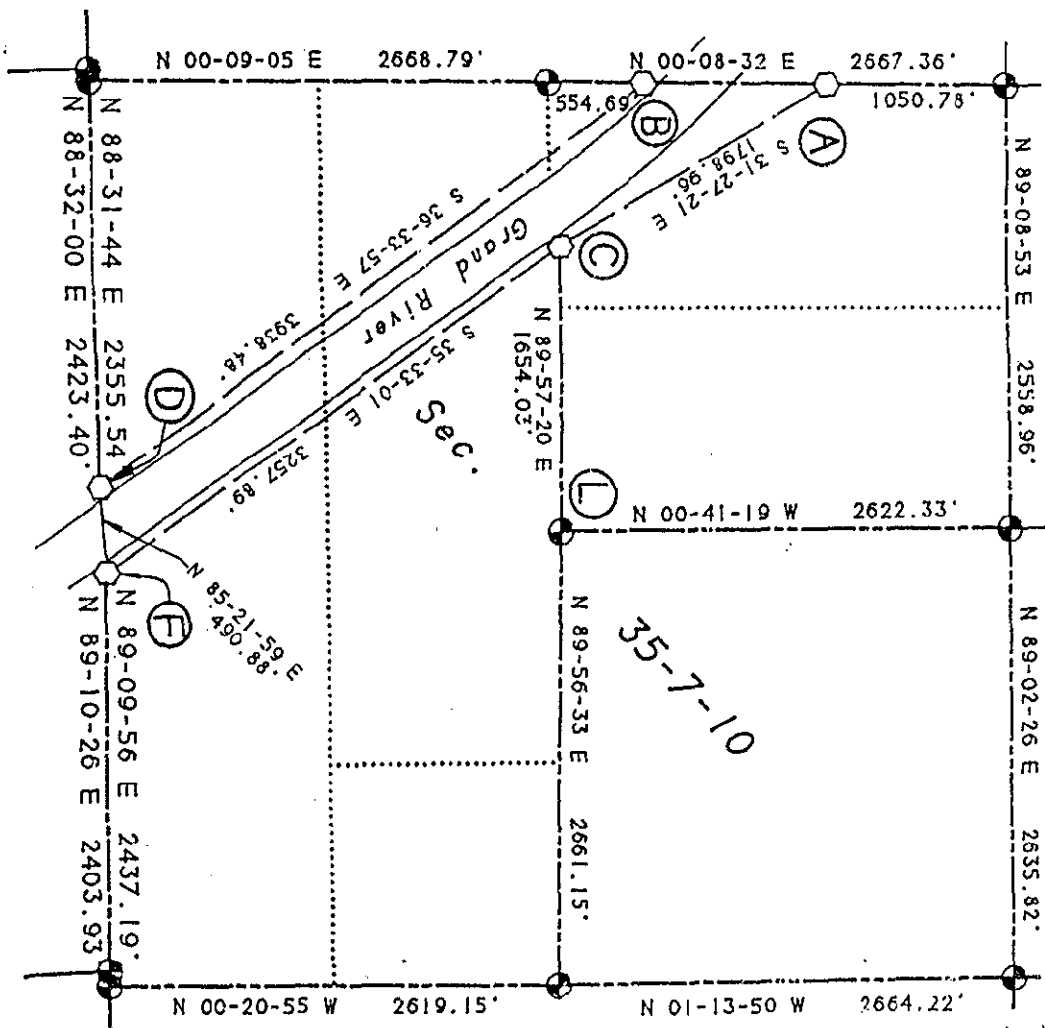

Received for record by  
 Kent County Register of  
 Deeds, July 5,  
 1994, page 20  
 liber 265

SECTION 35, TOWN 7 NORTH, RANGE 10 WEST  
 ADA TOWNSHIP, KENT COUNTY, MICHIGAN.  
 SCALE: 1" = 1000'

P.A. 345 1990 KENT COUNTY  
 PEER APPROVED 3/24/94  
 CHAIRMAN Henry Huber

PREPARED BY:  
 WILLIAM R. BYL, INC.  
 REGISTERED LAND SURVEYORS  
 1549 KALAMAZOO SE  
 GRAND RAPIDS, MI. 49507

● - KENT COUNTY MONUMENT  
 ○ - KENT COUNTY REFERENCE MONUMENT  
 ● - STEEL BAR & BYL CAP  
 BEARING DATUM PER MICH. DEPT. STATE HWY.  
 PROJECT NO. 41-10 (M-211)-SOLAR

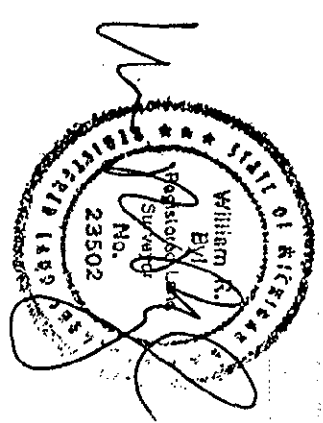
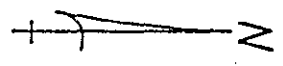

Scale: 1" = 1000'

**LEGEND**

- = set iron stake
- = found iron stake
- D = set wood stake
- D = deed dimension
- R = recorded dimension
- M = measured dimension
- P = platted dimension
- - - = fence

I, William R. Byl, a Registered Surveyor in the State of Michigan, certify that I have surveyed the land shown and described hereon, that there are no encroachments except as illustrated, that the ratio of closure is no greater than 1/5000, and that I have complied with the provisions of Act #132, P.A. 1970. This survey was made from the attached legal description, which was given to us by the party certified to, or was prepared by us from information given to us by the party certified to. Both map and description should be compared with the Abstract of Title or Title Policy for accuracy, easements, or exceptions.

R.L.S. #23502

WILLIAM R. BYL, INC. REGISTERED LAND SURVEYORS 1549 Kalamazoo SE Grand Rapids, Michigan 49507	
Certified to: K.C. PROP. DESC. & MAPPING	
Date: 6-30-94	#930301

Received for record by  
 Kent County Register of  
 Deeds, July 5  
 1994  
 Liber 288 page 4 P. M, In  
*21*

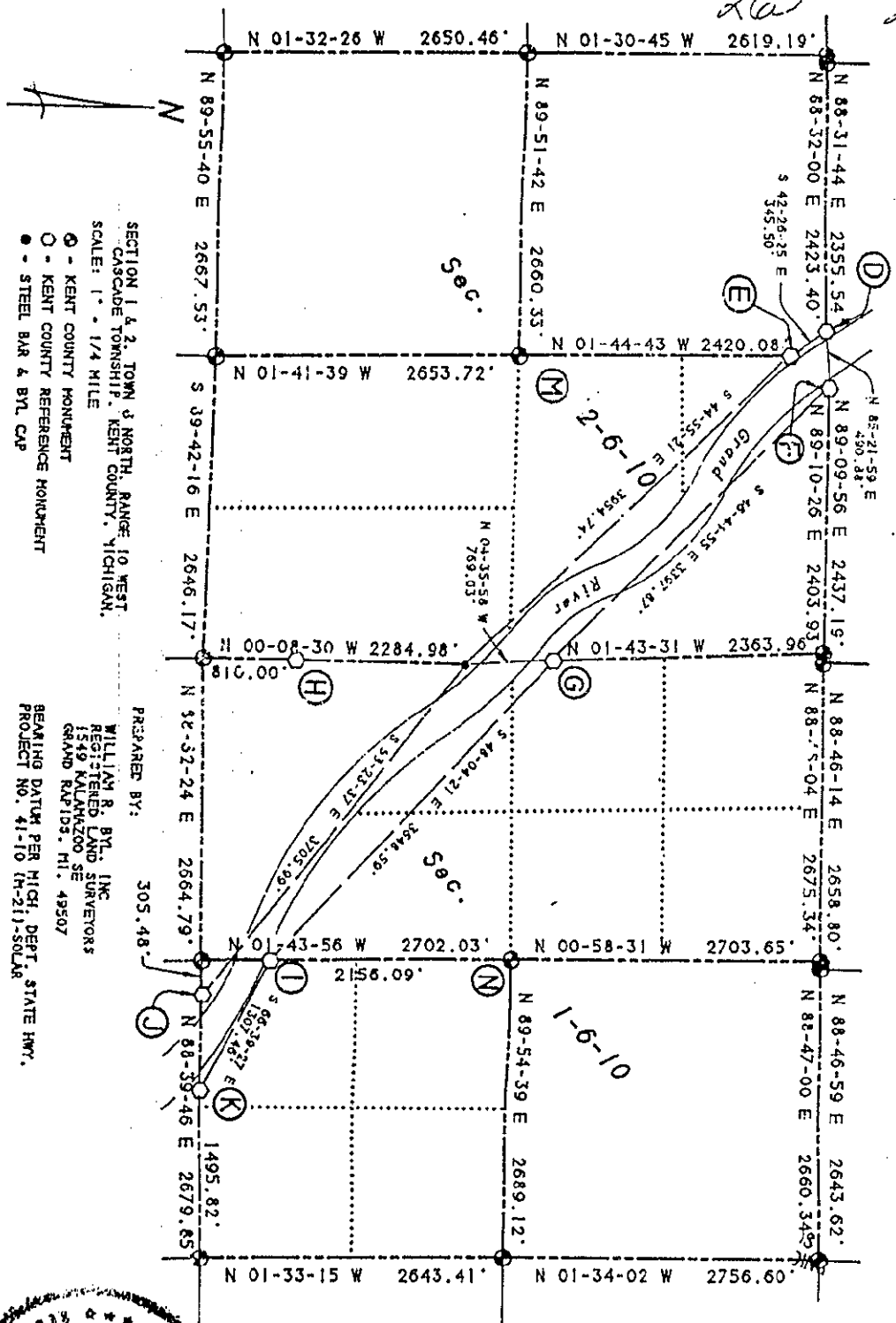

SECTION 1 & 2, TOWN 3 NORTH, RANGE 10 WEST,  
 CASCADE TOWNSHIP, KENT COUNTY, MICHIGAN.  
 SCALE: 1" = 1/4 MILE

○ - KENT COUNTY MONUMENT  
 ○ - KENT COUNTY REFERENCE MONUMENT  
 ● - STEEL BAR & BTL CAP

PREPARED BY: 305.48  
 WILLIAM R. BYL, INC.  
 REGISTERED LAND SURVEYORS  
 1549 KALAMAZOO SE  
 GRAND RAPIDS, MI. 49507

BEARING DATUM PER HIGH DEPT. STATE HWY.  
 PROJECT NO. 41-10 (H-21)-SOLAR

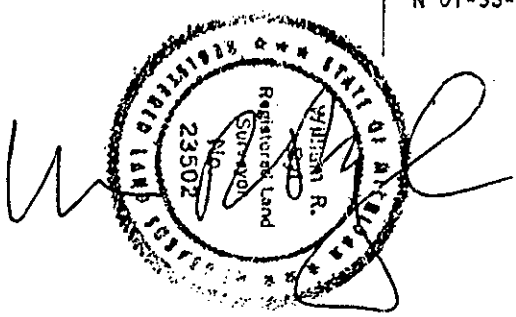

P.A. 345 1990 KENT COUNTY  
 PEER APPROVED 3/24/94  
 CHAIRMAN *Harry Huber*

Scale: 1" = 1/4 MILE

**LEGEND**

- = set iron stake
- = found iron stake
- = set wood stake
- D = deed dimension
- R = recorded dimension
- M = measured dimension
- P = platted dimension
- x— = fence

I, William R. Byl, a Registered Surveyor in the State of Michigan, certify that I have surveyed the land shown and described hereon, that there are no encroachments except as illustrated, that the ratio of closure is no greater than 1/5000, and that I have complied with the provisions of Act #132, P.A. 1970. This survey was made from the attached legal description, which was given to us by the party certified to, or was prepared by us from information given to us by the party certified to. Both map and description should be compared with the Abstract of Title or Title Policy for accuracy, easements, or exceptions.

*William R. Byl*

R.L.S. #23502

WILLIAM R. BYL, INC. REGISTERED LAND SURVEYORS 1549 Kalamazoo SE Grand Rapids, Michigan 49507	
Certified to: K.C. PROP. DESC. & MAPPING	
Date: 6-30-94	# 930301