

\$7.00
\$2.00

SURVEY & RECONSTRUCTION

MAR 08 1998

LAND CORNER RECORDATION CERTIFICATE

Filing Requirement of Act 74, Mich. P.A. 1970

KENT COUNTY REMONUMENTATION

For corners in

SECTION

Kent (County)	Located in:	Vergennes Township	Corner Code #
1. Public Land Survey	T <u>7N</u> R <u>9W</u>		<u>F-12</u>
	T _____ R _____		_____
	T _____ R _____		_____
	T _____ R _____		_____
2. Property Controlling in Section	S _____ T _____ R _____		_____
	S _____ T _____ R _____		_____
3. Miscellaneous Property in Sec.	S _____ T _____ R _____		_____
	S _____ T _____ R _____		_____

STATE OF MICHIGAN
COUNTY OF KENT
RECEIVED FOR RECORD

98 DEC 23 AM 8:50

REG. OF DEEDS

Lucy Standa

11062

Register of Deeds Stamp & File Number

4. Lot No. _____, Recorded Plat _____
5. Private Claims _____

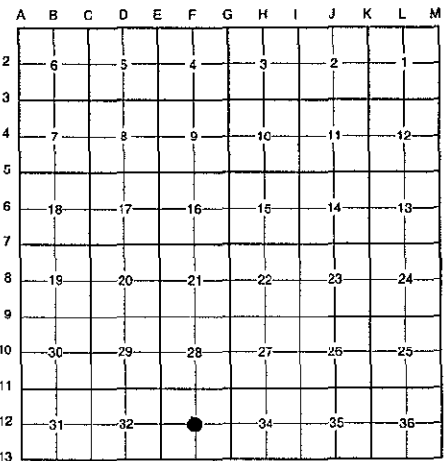

I, Randy Kolehouse, in a field survey on January 16 19 98, do hereby certify that under requirements of P.A. 74 Michigan P.A. of 1970, the corner points mentioned in lines 1 and 2 above were in conformance with regulations and rules therefore as required in the current manual of survey instructions of the United States Department of the interior, Bureau of Land Management or by a decree of a Court of Law and/or that the corner points mentioned in lines 3, 4 and 5 above were in conformance with the rules of the Michigan Board of Land Surveyors or by a Decree of a Court of Law; established, re-established, monumented, re-monumented, recovered, found as expressed below:

NOTE: Not more than 4 corners, all in the same town and range, may be recorded on this certificate.

A. Description of original monument and accessories and/or subsequent restoration:

F-12 This corner was not originally set by the G.L.O.

N/A	Witness Map	K.C. Surveyor	Lead Stone
1964	Survey Records	Williams & Works	Set Iron at Location of Stone
1973	Survey	Moore & Bruggink	1/2" Iron

B. Description of corner evidence found and/or method applied in restoring or reestablishing corner:

F-12 Found a 1/2" iron pipe 2.5' ± North of a fence line running East and West and 2.0' ± West of a tree row running North and South per witnesses from survey of Moore & Bruggink. This iron also checks the location of iron pipe set by Williams & Works in 1964 at the location ± of old stone. Iron is 21.9' East and 4.9' North of the intersection of 1/4 lines. Accepted iron as Center of Section.

Survey

- PK nail in West side of 18" Oak North 9.60' (m. 9.76')
- PK nail in south side of 12" Cherry West 35.82' (m. 36.05')
- PK nail in West side Twin 10" Cherry SE 19.17' (m. 19.50')
- PK nail in SE side of 8" Cherry NE 37.71' (m. 37.96')

P.A. 345 1990 KENT COUNTY

PEER APPROVED 12/3/98

CHAIRMAN *Harry Huber*

The selected location is accepted by me and is generally accepted by professional surveyors as the best available evidence of the position of the original corner.

C. Description of monument for corner and accessories established to perpetuate locating the position of the corner:

F-12 Replaced 1/2" Iron Pipe with a Standard Kent County Monument

- Nail & K.C. remon. tag on E side 24" Oak N 05° E 9.76'
- Nail & K.C. remon. tag on S side 14" Cherry West 36.05'
- Nail & K.C. remon. tag on N side 12" Cherry N 40° E 37.96'
- Nail & K.C. remon. tag on W side 12" Cherry S 10° W 13.14'
- Fence line running E-W, South 2.5' ±
- Tree row running N-S, East 2.0' ±



Signed by *Randy J. Kolehouse*

Date 12/19/98

EARTH TECH

Surveyor's Michigan License No. 25854