

EAR 08 1999

LAND CORNER RECORDATION CERTIFICATE
Filing Requirement of Act 74, Mich. P.A. 1970
KENT COUNTY REMONUMENTATION

For corners in SECTION

Kent (County)	Located in: Vergennes Township	Corner Code #
1. Public Land Survey	T <u>7N</u> R <u>9W</u>	<u>G-11</u>
	T _____ R _____	_____
	T _____ R _____	_____
	T _____ R _____	_____
2. Property Controlling in Section	S _____ T _____ R _____	_____
	S _____ T _____ R _____	_____
3. Miscellaneous Property in Sec.	S _____ T _____ R _____	_____
	S _____ T _____ R _____	_____

STATE OF MICHIGAN
COUNTY OF KENT
RECEIVED FOR RECORDING
98 DEC 14 AM 8:00
REG. OF DEEDS
Lucy J. Stand

10942

Register of Deeds Stamp & File Number

4. Lot No. _____, Recorded Plat _____
5. Private Claims _____

I, Randy Kolehouse, in a field survey on January 7 19 98, do hereby certify that under requirements of P.A. 74 Michigan P.A. of 1970, the corner points mentioned in lines 1 and 2 above were in conformance with regulations and rules therefore as required in the current manual of survey instructions of the United States Department of the interior, Bureau of Land Management or by a decree of a Court of Law and/or that the corner points mentioned in lines 3, 4 and 5 above were in conformance with the rules of the Michigan Board of Land Surveyors or by a Decree of a Court of Law; established, re-established, monumented, re-monumented, recovered, found as expressed below:

NOTE: Not more than 4 corners, all in the same town and range, may be recorded on this certificate.

A. Description of original monument and accessories and/or subsequent restoration:

G-11 1838	G.L.O. Notes	N. Brookfield	Set Post
1946	Witness Map	K.C. Surveyor	1-1/2" Iron in Box
1984	L.C.R.C. #3889	R. Kolehouse	Fnd. 1-1/2" Iron in Mon. Box / Set K.C. Mon. in Mon. Box
1991	L.C.R.C. #5794	R. Unema	K.C. Monument in Mon. Box Encased in Conc.

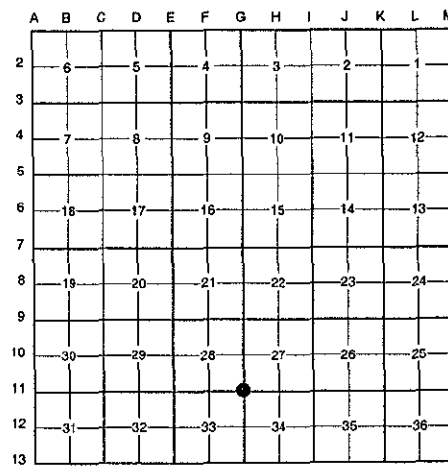

This corner was originally approved by the Kent County Remonumentation Peer Group and monumented by Randy Kolehouse on 8/18/84 and was recorded per L.C.R.C. #3889.

B. Description of corner evidence found and/or method applied in restoring or reestablishing corner:

G-11 Monument had been removed due to road construction. Found a PK nail 1' North of the C/L of Vergennes Street (bit.) running East and West and 1.0' East of the C/L of Alden Nash (bit.) running South per one remaining witness from L.C.R.C.'s #5794. Verified the location of found PK using Williams & Works survey records.

L.C.R.C. #5794

Nail & remon tag in SW side 5" Oak S 55° E 98.16' (m. 98.02')

P.A. 345 1990 KENT COUNTY

PEER APPROVED *9/24/98*

CHAIRMAN *Sam Fisher*

The selected location is accepted by me and is generally accepted by professional surveyors as the best available evidence of the position of the original corner.

C. Description of monument for corner and accessories established to perpetuate locating the position of the corner:

G-11 Reset a Standard Kent County Monument

- Nail & K.C. remon. tag on SW side 5" Oak S 55° E 98.02'
- Nail & K.C. remon. tag on SE side 12" Oak S 77° W 173.77'
- Nail & K.C. remon. tag on E side P. pole N 48° W 50.13'
- Nail & K.C. remon. tag on E side 6" Pine N 30° E 89.45'
- C/L of bit. road running E-W, South 1.0'
- C/L of bit. road running E-W, West 1.0'

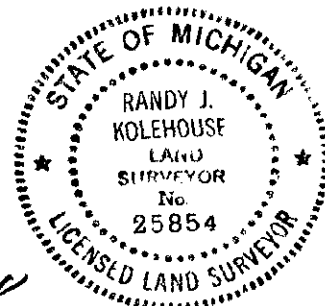

Signed by *Randy J. Kolehouse* Date 11/18/98

EARTH TECH

Surveyor's Michigan License No. 25854