

SURVEY & REMONUMENTATION

DEC 08 1999

LAND CORNER RECORDATION CERTIFICATE
Filing Requirement of Act 74, Mich. P.A. 1970
KENT COUNTY REMONUMENTATION

For corners in

SECTION

<u>Kent</u> (County)	Located in: Vergennes Township	Corner Code #
1. Public Land Survey	T <u>7N</u> R <u>9W</u>	<u>H-8</u>
	T _____ R _____	_____
	T _____ R _____	_____
	T _____ R _____	_____
2. Property Controlling in Section	S _____ T _____ R _____	_____
	S _____ T _____ R _____	_____
3. Miscellaneous Property in Sec.	S _____ T _____ R _____	_____
	S _____ T _____ R _____	_____

STATE OF MICHIGAN
COUNTY OF KENT
RECEIVED FOR RECORD

38 DEC 14 AM 8:00

REG. OF DEEDS

W. J. Kolehouse

10943

Register of Deeds Stamp & File Number

4. Lot No. _____, Recorded Plat _____
5. Private Claims _____

I, Randy Kolehouse, in a field survey on December 29 19 97, do hereby certify that under requirements of P.A. 74 Michigan P.A. of 1970, the corner points mentioned in lines 1 and 2 above were in conformance with regulations and rules therefore as required in the current manual of survey instructions of the United States Department of the Interior, Bureau of Land Management or by a decree of a Court of Law and/or that the corner points mentioned in lines 3, 4 and 5 above were in conformance with the rules of the Michigan Board of Land Surveyors or by a Decree of a Court of Law; established, re-established, monumented, re-monumented, recovered, found as expressed below:

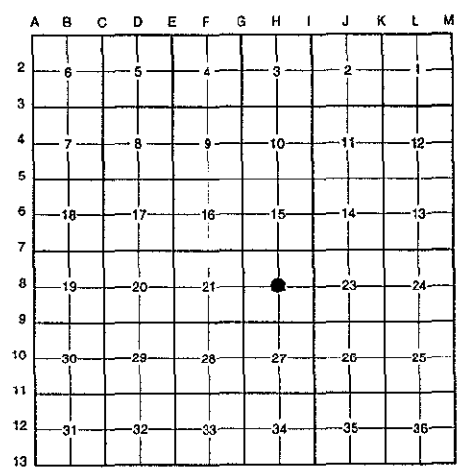

NOTE: Not more than 4 corners, all in the same town and range, may be recorded on this certificate.

A. Description of original monument and accessories and/or subsequent restoration:

H-8	This corner was not originally set by the G.L.O.		
1943	Witness Map	K.C. Surveyor	Leaded Stone
1956	Survey Records	Williams & Works	Leaded Stone
1977	L.C.R.C. #1065	Williams & Works	Leaded Stone
1977	Cert. Survey L. 67 P. 30	Williams & Works	Leaded Stone
1988	Cert. Survey L. 204 P. 3	Nederveld Associates	Leaded Stone

P.A. 345 1990 KENT COUNTY
PEER APPROVED 12/28/98
CHAIRMAN *[Signature]*

B. Description of corner evidence found and/or method applied in restoring or reestablishing corner:

H-8 Found a leaded stone 10.0' ± West of a tree line running North, 10.0' East of the remnants of a fence line running North and South, and 28.0' South of an old fence line running East and West per L.C.R.C. #1065, the 1956 survey records of Williams & Works, Cert. Surveys L. 204 P. 3 and L. 67 P. 30, the 1956 survey records of Williams & Works, and the K.C. Surveyor's records. Stone is 1.1' North and 0.2' West of the intersection of 1/4 lines. Accepted stone as Center of Section.

L.C.R.C. #1065

- 22" Oak W. 16.35'
- 26" Oak S 70° E 52.12'

The selected location is accepted by me and is generally accepted by professional surveyors as the best available evidence of the position of the original corner.

C. Description of monument for corner and accessories established to perpetuate locating the position of the corner:

- H-8 Replaced Stone with a Standard Kent County Monument
- Nail & K.C. remon: tag on E side 12" Oak N 20° W 19.41'
 - T Iron due North 33.06'
 - Nail & K.C. remon. tag on S side 22" Oak West 16.25'
 - Nail & K.C. remon. tag on N side 18" Oak S 55° W 30.17'
 - Nail & K.C. remon. tag on NW side 16" Oak S 70° E 44.82'
 - Tree row running North, East 10.0'
 - Remnants of fence line running N-S, West 10.0' ±
 - Remnants fence line running E-W, North 28.0' ±

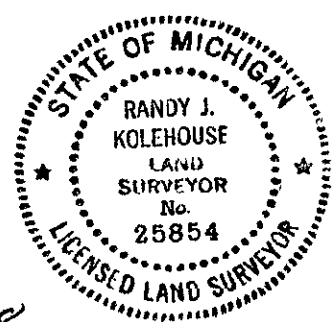

Signed by *Randy J. Kolehouse* Date 11/18/98

EARTH TECH

Surveyor's Michigan License No. 25854