

SURVEY & REMONUMENTATION

MAR 03 1998

SECTION

LAND CORNER RECORDATION CERTIFICATE
Filing Requirement of Act 74, Mich. P.A. 1970
KENT COUNTY REMONUMENTATION

For corners in

Kent
 (County)

Located in: Ada
 Township

Corner Code #

- | | | |
|------------------------------------|--------------------------|------------|
| 1. Public Land Survey | T <u>7N</u> R <u>10W</u> | <u>C-5</u> |
| | T _____ R _____ | _____ |
| | T _____ R _____ | _____ |
| | T _____ R _____ | _____ |
| 2. Property Controlling in Section | S _____ T _____ R _____ | _____ |
| | S _____ T _____ R _____ | _____ |
| 3. Miscellaneous Property in Sec. | S _____ T _____ R _____ | _____ |
| | S _____ T _____ R _____ | _____ |

4. Lot No. _____, Recorded Plat _____
5. Private Claims _____

STATE OF MICHIGAN
 COUNTY OF KENT
 RECEIVED FOR RECORD
 97 OCT 15 AM 8:49
 REG. OF DEEDS
David Bond

10174

Register of Deeds Stamp & File Number

I, Randy Kolehouse, in a field survey on March 31 19 97, do hereby certify that under requirements of P.A. 74 Michigan P.A. of 1970, the corner points mentioned in lines 1 and 2 above were in conformance with regulations and rules therefore as required in the current manual of survey instructions of the United States Department of the Interior, Bureau of Land Management or by a decree of a Court of Law and/or that the corner points mentioned in lines 3, 4 and 5 above were in conformance with the rules of the Michigan Board of Land Surveyors or by a Decree of a Court of Law; established, re-established, monumented, re-monumented, recovered, found as expressed below:

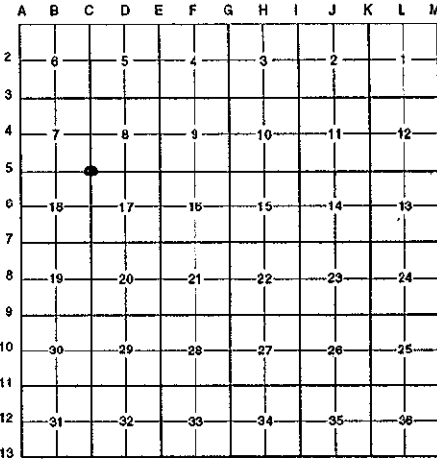

NOTE: Not more than 4 corners, all in the same town and range, may be recorded on this certificate.

A. Description of original monument and accessories and/or subsequent restoration:

C-5	1831	G.L.O. Notes	Mullett	Set Post	P.A. 345 1990 KENT COUNTY
	1963	Witness Map	K.C. Surveyor	1-1/2" Iron	PEER APPROVED <u>5/22/97</u>
	1980	L.C.R.C. #1343	C. Hay	1/2" Iron in Mon. Box	<i>Harry Hubert</i>
	1981	L.C.R.C. #2547	J. Bueche	Fnd. 3/4" x 18" Iron in Mon. Box	CHAIRMAN
	1989	L.C.R.C. #5112	T. Chettleburgh	K.C. Monument in a Mon. Box	

This corner was originally approved by the Kent County Remonumentation Peer Group and monumented by J. Bueche on 12/12/81 and was recorded per L.C.R.C. #2547.

B. Description of corner evidence found and/or method applied in restoring or reestablishing corner:

C-5 Found a Standard Kent County Monument in a monument box at the C/L intersection of Pettis Road (bit.) running North and South and 2 Mile Road (gravel) running East on line of a tree row running West per L.C.R.C.'s #2457 and #5112 as set by J. Bueche in place of a 3/4" x 18" iron he found in a monument box which checked L.C.R.C. #1343 and the K.C. Surveyor's records.

L.C.R.C. #2547

L.C.R.C. #5112

PK nail in South side fence post N 45° E 48.12'
 Fence line West is South 3' M/L
 On C/L blktp. N & S
 On C/L gravel E

K. C. Remon. Tag & Nail South side Fence Post N 51° E 48.15' (m. 48.21')
 K. C. Remon. Tag & Nail South side Power Pole N 64° E 95.01' (m. 95.13')
 K. C. Remon. Tag & Nail South side Power Pole N 86° W 75.00' (m. 75.52')
 K. C. Remon. Tag & Nail Northeast side 29" Oak N 45° W 42.34'

The selected location is accepted by me and is generally accepted by professional surveyors as the best available evidence of the position of the original corner.

C. Description of monument for corner and accessories established to perpetuate locating the position of the corner:

C-5 Standard Kent County Monument in a Monument Box

- Nail & K.C. remon. tag on S side fence cor. post N 51° E 48.21'
- Nail & K.C. remon. tag on P. pole N 64° E 95.13'
- Nail & K.C. remon. tag on NE side 30" Oak N 45° W 42.34'
- Nail & K.C. remon. tag on S side P. pole N 86° W 75.52'
- Nail & K.C. remon. tag on N side N'y of Twin 6" Oaks S 45° E 59.99'

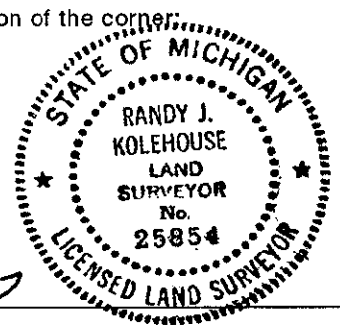

Signed by *Randy J. Kolehouse* Date 8-1-97

EARTH TECH

Surveyor's Michigan License No. 25854