

SURVEY & REMONUMENTATION

APR 28 1995

COMMISSION

LAND CORNER RECORDATION CERTIFICATE
Filing Requirement of Act 74, Mich. P.A. 1970

STATE OF MICHIGAN
COUNTY OF KENT
RECEIVED FOR RECORD
94 DEC 28 PM 3:04

For corners in

Kent (County)	Located In:	Corner Code #
Ada Township		
1. Public Land Survey	T <u>7N</u> R <u>10W</u>	<u>D-4</u>
	T _____ R _____	<u>Center</u>
	T _____ R _____	<u>Section 8</u>
	T _____ R _____	
2. Property Controlling in Section	S _____ T _____ R _____	
	S _____ T _____ R _____	
3. Miscellaneous Property in Sec.	S _____ T _____ R _____	
	S _____ T _____ R _____	

Lucy Bond
REG. OF DEEDS

7930

Register of Deeds Stamp & File Number

4. Lot No. _____, Recorded Plat _____
5. Private Claims _____

Thomas W. Chettleburgh, in a field survey on December 16, 1994, do hereby certify that under requirements of P.A. 74, Michigan P.A. of 1970, the corner points mentioned in lines 1 and 2 above were in conformance with regulations and rules therefore as required in the current manual of survey instructions of the United States Department of the Interior, Bureau of Land Management or by a decree of a Court of Law and/or that the corner points mentioned in lines 3, 4 and 5 above were in conformance with the rules of the Michigan Board of Land Surveyors or by a Decree of a Court of Law, established, re-established, monumented, re-monumented, recovered, found as expressed below:

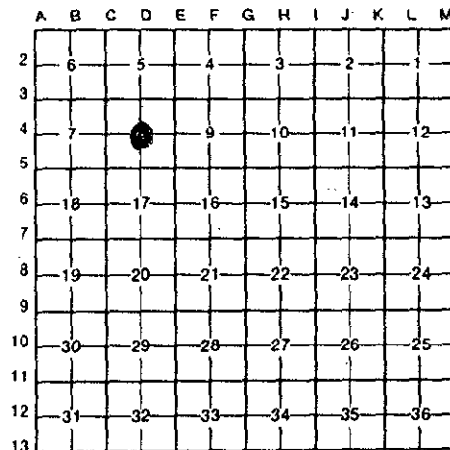

NOTE: Not more than 4 corners, all in the same town and range, may be recorded on this certificate.

A. Description of original monument and accessories and/or subsequent restoration:

Corner Post not set by U.S. Government Land Surveys			
Williams & Works	1941	Found and held iron for center	
Williams & Works	1952	Held above iron, set boat spike at surface	
John Clapp	1973	Held boat spike, recorded L.C.R.C. #367	
Williams & Works	1973	Held boat spike, recorded L.C.R.C. #502	
Exxel	1984-1994	Held boat spike	

B. Description of corner evidence found and/or method applied in restoring or reestablishing corner:

Found boat spike over iron pipe as recorded & witnessed above.
Boat spike is 0.4'S & 7.8'E of intersection of 1/4 lines.
Replace boat spike with 4"X30" Harrison Monument

The location of the boat spike above is accepted by me and is generally accepted by Professional Surveyors as the best position of the corner based on the available evidence.

P.A. 345 1990 KENT COUNTY

PEER APPROVED 12/22/94
CHAIRMAN *Harry Huber*

C. Description of monument for corner and accessories established to perpetuate locating the position of the corner:

4"X30" Harrison Monument					
Nail/tag	SE side	Power Pole	N52°E	78.88'	
Nail/tag	SW side	18" Hickory	S31°E	25.62'	
Nail/tag	S side	19" Oak	S81°W	89.65'	
Nail/tag	S side	26" Oak	N75°W	96.00'	
Nail/tag	NE side	21" Hickory	N52°W	38.14'	
Nail/tag	E side	29" Oak	Due North	27.81'	

Corner in centerline East-West pavement, Knapp Street

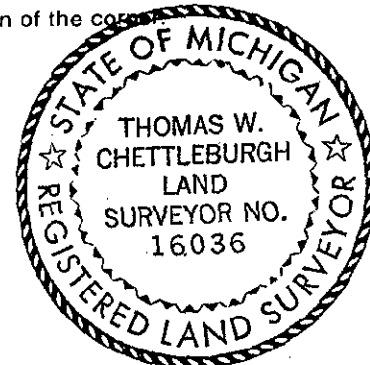

Signed by *Thomas W. Chettleburgh* Date December 16, 1994
Surveyor's Michigan License No. 16036