

**SURVEY & REMONUMENTATION**

**MAR 03 1998**

**\$7.00  
\$2.00**

**LAND CORNER RECORDATION CERTIFICATE**  
**Filing Requirement of Act 74, Mich. P.A. 1970**  
**KENT COUNTY REMONUMENTATION**

**SECTION**

For corners in

Kent (County)	Located in:	Ada Township	Corner Code #
1. Public Land Survey	T <u>7N</u>	R <u>10W</u>	<u>D-6</u>
	T _____	R _____	_____
	T _____	R _____	_____
	T _____	R _____	_____
2. Property Controlling in Section	S _____	T _____	R _____
	S _____	T _____	R _____
3. Miscellaneous Property in Sec.	S _____	T _____	R _____
	S _____	T _____	R _____
4. Lot No. _____, Recorded Plat _____			
5. Private Claims _____			

STATE OF MICHIGAN  
 COUNTY OF KENT  
 RECEIVED FOR RECORD  
 97 DEC 15 AM 10:41  
 REG. OF DEEDS  
*Randy J. Kolehouse*

**10356**

Register of Deeds Stamp & File Number

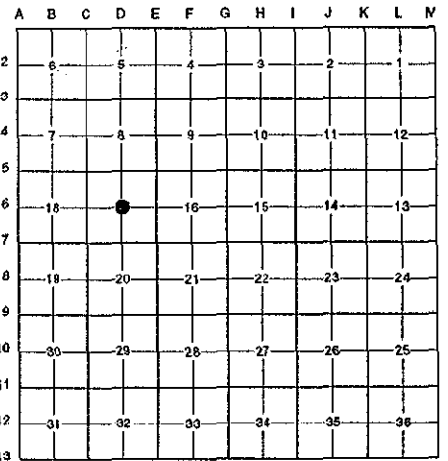

I, Randy Kolehouse, in a field survey on November 26 19 97, do hereby certify that under requirements of P.A. 74 Michigan P.A. of 1970, the corner points mentioned in lines 1 and 2 above were in conformance with regulations and rules therefore as required in the current manual of survey instructions of the United States Department of the interior, Bureau of Land Management or by a decree of a Court of Law and/or that the corner points mentioned in lines 3, 4 and 5 above were in conformance with the rules of the Michigan Board of Land Surveyors or by a Decree of a Court of Law; established, re-established, monumented, re-monumented, recovered, found as expressed below:

**NOTE: Not more than 4 corners, all in the same town and range, may be recorded on this certificate.**

A. Description of original monument and accessories and/or subsequent restoration:

D-6	This corner was not originally set by the G.L.O.		
N/A	Witness Map	K.C. Surveyor	Iron
1965	Survey Records	Williams & Works	Set "T" Iron @ Int. of 1/4 Lines
N/A	Survey Record	Glaza & Associates	Calc. Int. of 1/4 Lines
1990	Survey Records	Exxel Engineering	Calc. Int. of 1/4 Lines

P.A. 345 1990 KENT COUNTY  
 PEER APPROVED 10/16/97  
 CHAIRMAN *[Signature]*

B. Description of corner evidence found and/or method applied in restoring or reestablishing corner:

D-6 Found a leaning "T" iron 4' East of the intersection of 1/4 lines as set by Williams & Works in 1965. No remaining witnesses from Williams & Works survey remain. Exxel Engineering and Glaza & Associates are both using a point calculated at the intersection of 1/4 lines for the Center of Section. Decided to hold the intersection of 1/4 lines to agree with later surveys.

The selected location is accepted by me and is generally accepted by professional surveyors as the best available evidence of the position of the original corner.

C. Description of monument for corner and accessories established to perpetuate locating the position of the corner:

- D-6 Set a Standard Kent County Monument at the Intersection of 1/4 Lines
- Nail & K.C. remon. tag on E side 54" Oak N 15° E 84.50'
  - Nail & K.C. remon. tag on E side 6" Oak N 14° W 44.17'
  - Nail & K.C. remon. tag on E side 8" Ash S 30° W 41.03'
  - "T" iron S 82° E 4.05'
  - Fence running N & S West 17'
  - Tree row running N East 8'

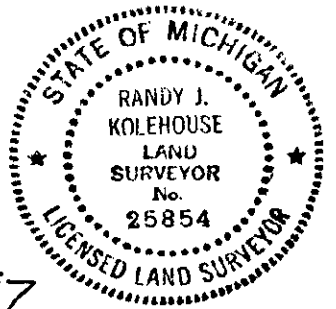

Signed by *Randy J. Kolehouse* Date 11/28/97  
 EARTH TECH

Surveyor's Michigan License No. 25854