

**SURVEY & REMONUMENTATION**

MAR 03 1998

\$7.00  
\$2.00

**SECTION**

**LAND CORNER RECORDATION CERTIFICATE**  
Filing Requirement of Act 74, Mich. P.A. 1970  
KENT COUNTY REMONUMENTATION

For corners in

Kent (County)	Located in: Township	Ada	Corner Code #
1. Public Land Survey	T <u>7N</u> R <u>10W</u>		<u>D-10</u>
	T _____ R _____		_____
	T _____ R _____		_____
	T _____ R _____		_____
2. Property Controlling in Section	S _____ T _____ R _____		_____
	S _____ T _____ R _____		_____
3. Miscellaneous Property in Sec.	S _____ T _____ R _____		_____
	S _____ T _____ R _____		_____

4. Lot No. \_\_\_\_\_, Recorded Plat \_\_\_\_\_  
5. Private Claims \_\_\_\_\_

STATE OF MICHIGAN  
COUNTY OF KENT  
REGISTERED FOR RECORD  
97 DEC 15 AM 10:42  
REG. OF DEEDS  
*David J. Spence*

10358

Register of Deeds Stamp & File Number

I, Randy Kolehouse, in a field survey on January 22 19 97, do hereby certify that under requirements of P.A. 74 Michigan P.A. of 1970, the corner points mentioned in lines 1 and 2 above were in conformance with regulations and rules therefore as required in the current manual of survey instructions of the United States Department of the interior, Bureau of Land Management or by a decree of a Court of Law and/or that the corner points mentioned in lines 3, 4 and 5 above were in conformance with the rules of the Michigan Board of Land Surveyors or by a Decree of a Court of Law; established, re-established, monumented, re-monumented, recovered, found as expressed below:

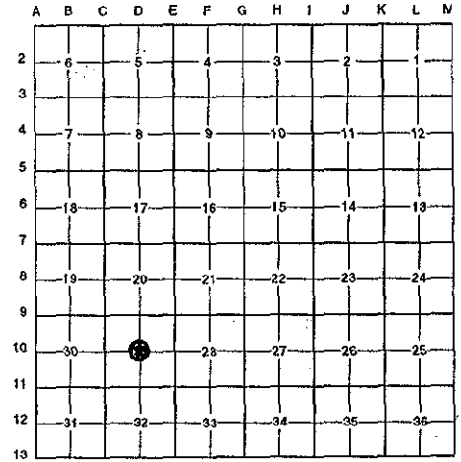

**NOTE:** Not more than 4 corners, all in the same town and range, may be recorded on this certificate.

A. Description of original monument and accessories and/or subsequent restoration:

D-10 This corner was not originally set by the G.L.O.

N/A	Witness Map	K.C. Surveyor	Iron
1971	L.C.R.C. #12	J. Spencer (MDSH)	3/4" Pipe
1971	L.C.R.C. #101	Williams & Works	Iron

P.A. 345 1990 KENT COUNTY  
PEER APPROVED 9/25/97  
CHAIRMAN Henry Huber

B. Description of corner evidence found and/or method applied in restoring or reestablishing corner:

D-10 Found a 3/4" iron pipe 150' ± North of the C/L of westbound M-21 (bit.) per L.C.R.C.'s #101, #12 and the K.C. Surveyor's records. Iron pipe is 0.4' North and 0.4' East of the intersection of 1/4 lines. Accepted iron as Center of Section.

L.C.R.C. #12

- S 60° W 14.25' 10" Oak (Nail & MDSH Tag)
- N 50° E 24.74' 23" Oak (Nail & MDSH Tag)
- N 05° E 13.89' 25" Oak (Nail & Tag in "V" found in tree)
- N 50° W 30.15' 13" Cherry (Set Nail & MDSH Tag in "V" found in tree)

L.C.R.C. #101

- 24" Oak N 55° E 24.72' (m. 25.59')
- 28" Oak N 10° E 13.89' (m. 14.95')
- 8" Oak S 40° W 14.23' (m. 14.29')

The selected location is accepted by me and is generally accepted by professional surveyors as the best available evidence of the position of the original corner.

C. Description of monument for corner and accessories established to perpetuate locating the position of the corner:

D-10 Replaced 3/4" Iron Pipe with a Standard Kent County Monument

- Nail & K.C. remon. tag on NW side 32" Oak N 55° E 25.59'
- Nail & K.C. remon. tag on E side 36" Oak N 10° E 14.95'
- Nail & K.C. remon. tag on SE side 12" Oak S 50° W 14.29'
- Nail & K.C. remon. tag on NE side 16" Cherry N 50° W 30.22'



Signed by Randy J. Kolehouse  
EARTH TECH

Date 11/20/97

Surveyor's Michigan License No. 25854