

**SURVEY &  
REMONUMENTATION**

MAR 03 1998

**\$7.00**  
**\$2.00**

**SECTION LAND CORNER RECORDATION CERTIFICATE**  
**Filing Requirement of Act 74, Mich. P.A. 1970**  
**KENT COUNTY REMONUMENTATION**

For corners in

<u>Kent</u> (County)	Located in:	Ada Township	Corner Code #
1. Public Land Survey	T <u>7N</u>	R <u>10W</u>	<u>F-2</u>
	T _____	R _____	_____
	T _____	R _____	_____
	T _____	R _____	_____
2. Property Controlling in Section	S _____	T _____	R _____
	S _____	T _____	R _____
3. Miscellaneous Property in Sec.	S _____	T _____	R _____
	S _____	T _____	R _____
4. Lot No. _____, Recorded Plat _____			
5. Private Claims _____			

STATE OF MICHIGAN  
COUNTY OF KENT  
RECEIVED FOR RECORD

97 DEC 15 AM 10:42

REG. OF DEEDS  
*David St. Louis*  
**10359**

Register of Deeds Stamp & File Number

I, Bandy Kolehouse, in a field survey on October 3 19 97, do hereby certify that under requirements of P.A. 74 Michigan P.A. of 1970, the corner points mentioned in lines 1 and 2 above were in conformance with regulations and rules therefore as required in the current manual of survey instructions of the United States Department of the interior, Bureau of Land Management or by a decree of a Court of Law and/or that the corner points mentioned in lines 3, 4 and 5 above were in conformance with the rules of the Michigan Board of Land Surveyors or by a Decree of a Court of Law; established, re-established, monumented, re-monumented, recovered, found as expressed below:

**NOTE: Not more than 4 corners, all in the same town and range, may be recorded on this certificate.**

A. Description of original monument and accessories and/or subsequent restoration:

F-2 This corner was not originally set by the G.L.O.

1973	L.C.R.C. #551	P. Van Kooten	Set "T" Iron @ Int. of 1/4 Lines
1974	L.C.R.C. #725	Medema, Van Kooten & Assoc.	"T" Iron

P.A. 345 1990 KENT COUNTY  
PEER APPROVED 10/16/97  
CHAIRMAN *Harry Hubert*

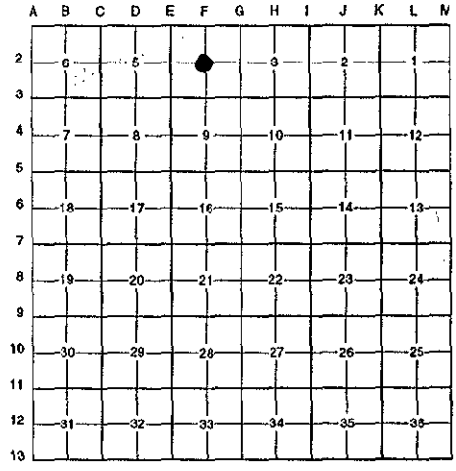

B. Description of corner evidence found and/or method applied in restoring or reestablishing corner:

F-2 Found a "T" iron on line of a tree row running North, a rough fence line running East and West, and a fence remnant running South per L.C.R.C.'s #551 and #725 as set by Medema, Van Kooten & Assoc. in 1973 at the intersection of 1/4 lines. "T" iron is 0.9' North and 1.3' West of the intersection of 1/4 lines. Accepted "T" iron as Center of Section.

L.C.R.C. #551	L.C.R.C. #725
Spike in side 12" Oak WSW 11.82'	Nail in 18" Oak WSW 11.82' (m. 11.90')
Spike in side 10" Oak NNE 24.24'	Nail in 10" Oak NNW 24.24' (m. 25.45')
Spike in side 14" Oak SE 36.49'	Nail in 14" Oak SE 36.49' (m. 36.60')

The selected location is accepted by me and is generally accepted by professional surveyors as the best available evidence of the position of the original corner.

C. Description of monument for corner and accessories established to perpetuate locating the position of the corner:

F-2 Replaced "T" Iron with a Standard Kent County Monument

Nail & K.C. remon. tag on E side 8" W. Oak N 30° E 32.33'  
Nail & K.C. remon. tag on S side 10" W. Oak N 82° E 35.40'  
Nail & K.C. remon. tag on E side 16" B. Oak S 26° E 36.60'  
Nail & K.C. remon. tag on S side 24" B. Oak S 73° W 11.90'  
Nail & K.C. remon. tag on SW side 10" R. Pine N 40° W 25.45'  
On old fence East and West and South  
On tree row North



Signed by *Randy J. Kolehouse* Date 11/20/97  
EARTH TECH

Surveyor's Michigan License No. 25854