

SURVEY & REMONUMENTATION

MAR 03 1998

\$7.00
\$2.00

LAND CORNER RECORDATION CERTIFICATE
Filing Requirement of Act 74, Mich. P.A. 1970
KENT COUNTY REMONUMENTATION

For corners in SECTION

Kent (County)	Located in:	Ada Township	Corner Code #
1. Public Land Survey	T <u>7N</u>	R <u>10W</u>	<u>F-12</u>
	T _____	R _____	_____
	T _____	R _____	_____
	T _____	R _____	_____
2. Property Controlling in Section	S _____	T _____	R _____
	S _____	T _____	R _____
3. Miscellaneous Property in Sec.	S _____	T _____	R _____
	S _____	T _____	R _____
4. Lot No. _____, Recorded Plat _____			
5. Private Claims _____			

REG. OF DEEDS
97 DEC 15 AM 10:42
STATE OF MICHIGAN
COUNTY OF KENT
RECEIVED FOR RECORD

10364
Register of Deeds Stamp & File Number

I, Randy Kolehouse, in a field survey on January 24 19 97, do hereby certify that under requirements of P.A. 74 Michigan P.A. of 1970, the corner points mentioned in lines 1 and 2 above were in conformance with regulations and rules therefore as required in the current manual of survey instructions of the United States Department of the interior, Bureau of Land Management or by a decree of a Court of Law and/or that the corner points mentioned in lines 3, 4 and 5 above were in conformance with the rules of the Michigan Board of Land Surveyors or by a Decree of a Court of Law; established, re-established, monumented, re-monumented, recovered, found as expressed below:

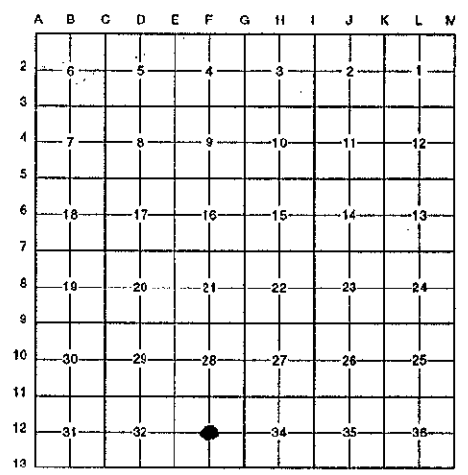

NOTE: Not more than 4 corners, all in the same town and range, may be recorded on this certificate.

A. Description of original monument and accessories and/or subsequent restoration:

F-12 This corner was not originally set by the G.L.O.
N/A Witness Map K.C. Surveyor Iron P.A. 345 1990 KENT COUNTY
1973 L.C.R.C. #372 Exxel Engineering 1/2" Iron Pipe PEER APPROVED 9/27/97
CHAIRMAN *Hamp Hubert*

B. Description of corner evidence found and/or method applied in restoring or reestablishing corner:

F-12 Found a 1/2" iron pipe 1' North of the C/L of Ada Drive (bit.) running East and West on line of a tree row running North per L.C.R.C. #372 and the K.C. Surveyor's records. Iron is 6.9' North and 0.6' East of the intersection of 1/4 lines. Accepted iron as Center of Section.

K.C. Witness Map	L.C.R.C. #372
C.P. pole SSE 56.45' (Face)	Nail in side P. Pole N-NW 25.59'
	Nail in side 16" Walnut N-NE 39.05' (m. 38.99')
	Nail in side T. Pole S-SE 57.0' (m. 57.02')

The selected location is accepted by me and is generally accepted by professional surveyors as the best available evidence of the position of the original corner.

C. Description of monument for corner and accessories established to perpetuate locating the position of the corner:

F-12 Replaced 1/2" Iron Pipe with a Standard Kent County Monument
Nail & K.C. remon. tag on W side P. pole N 08° W 25.59'
Nail & K.C. remon. tag on W side 20" Walnut N 34° E 38.99'
Nail & K.C. remon. tag on E side T. pole S 32° E 57.02'
Nail & K.C. remon. tag on SE side 24" Elm S 63° W 77.33'



Signed by Randy J. Kolehouse
EARTH TECH

Date 11/20/97

Surveyor's Michigan License No. 25854