

SURVEY & REMONUMENTATION

MAR 03 1998

\$7.00
\$2.00

SECTION

LAND CORNER RECORDATION CERTIFICATE
Filing Requirement of Act 74, Mich. P.A. 1970
KENT COUNTY REMONUMENTATION

For corners in

Kent (County)	Located in:	Ada Township	Corner Code #
1. Public Land Survey	T <u>7N</u>	R <u>10W</u>	<u>H-9</u>
	T _____	R _____	_____
	T _____	R _____	_____
	T _____	R _____	_____
2. Property Controlling in Section	S _____	T _____	R _____
	S _____	T _____	R _____
3. Miscellaneous Property in Sec.	S _____	T _____	R _____
	S _____	T _____	R _____

REC. OF DEEDS

W. J. K. Colehouse

STATE OF MICHIGAN
COUNTY OF KENT
RECEIVED FOR RECORD
97 NOV 14 AM 9:01

10314

Register of Deeds Stamp & File Number

4. Lot No. _____, Recorded Plat _____
5. Private Claims _____

I, Randy Kolehouse, in a field survey on August 5 19 97, do hereby certify that under requirements of P.A. 74 Michigan P.A. of 1970, the corner points mentioned in lines 1 and 2 above were in conformance with regulations and rules therefore as required in the current manual of survey instructions of the United States Department of the interior, Bureau of Land Management or by a decree of a Court of Law and/or that the corner points mentioned in lines 3, 4 and 5 above were in conformance with the rules of the Michigan Board of Land Surveyors or by a Decree of a Court of Law; established, re-established, monumented, re-monumented, recovered, found as expressed below:

NOTE: Not more than 4 corners, all in the same town and range, may be recorded on this certificate.

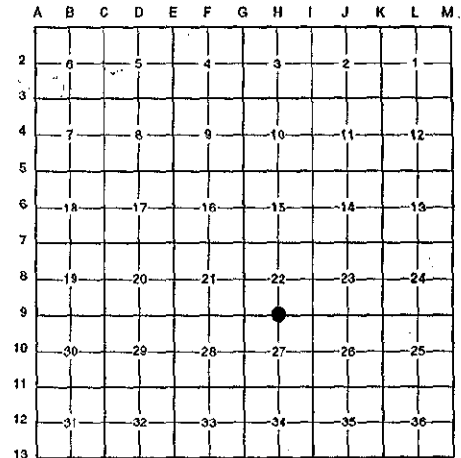

A. Description of original monument and accessories and/or subsequent restoration:

H-9	1831	G.L.O. Notes	Mullett	Set Post
	1956	Witness Map	K.C. Surveyor	Iron on Fence
	1973	L.C.R.C. #672	Medema, Van Kooten & Assoc.	Iron
	1981	L.C.R.C. #2588	Jonker Land Survey	Fnd 1/2" Rd. Iron / Set K.C. Monument
	1995	L.C.R.C. #8063	Glaza & Associates	K.C. Monument

This corner was originally approved by the Kent County Remonumentation Peer Group and monumented by Rob Jonker on 12/23/81 and was recorded per L.C.R.C. #2588.

B. Description of corner evidence found and/or method applied in restoring or reestablishing corner:

H-9 Found a Standard Kent County Monument in an old fence line running North, East and West per L.C.R.C.'s #2588 and #8063 as set by Rob Jonker in place of a 1/2" iron he found which checked L.C.R.C. #672 and the K.C. Surveyor's records.

L.C.R.C. #2588

L.C.R.C. #8063

Remon. tag on W side 16" Oak N12°E 19.01'
Remon. tag on N side 18" W.Cherry N86°W 15.38'
Remon. tag on SW side 12" Oak S35°E 14.59'
Remon. tag on E side 8" Cedar S14°W 19.31'
3/4" rd. iron westerly 10.0'

K.C. remon tag & nail in W side 22" Oak N12°E 18.99' (m. 19.01')
K.C. remon tag & nail in N side 22" W. Cherry N86°W 15.38'
K.C. remon tag & nail in SW side 18" Oak S35°E 14.62'
K.C. remon tag & nail in E side 10" Cedar S14°W 19.31' (m. 19.34')
3/4" rd. iron Westerly 10.1' (m. 10.08')

The selected location is accepted by me and is generally accepted by professional surveyors as the best available evidence of the position of the original corner.

C. Description of monument for corner and accessories established to perpetuate locating the position of the corner:

H-9 Standard Kent County Monument

Nail & K.C. remon. tag on W side 22" White Oak N 03° E 19.01'
Nail & K.C. remon. tag on SW side 18" Black Oak S 39° E 14.62'
Nail & K.C. remon. tag on E side 8" Cedar S 17 W 19.34'
Nail & K.C. remon. tag on N side 22" Cherry N 85° W 15.40'
3/4" iron pipe Westerly 10.08'

P.A. 345 1990 KENT COUNTY

PEER APPROVED 8/20/97

CHAIRMAN Randy Kolehouse

Date 7/23/97

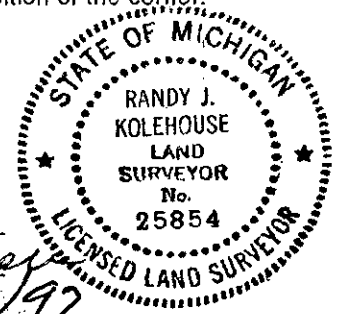

Signed by Randy J. Kolehouse
EARTH TECH

Surveyor's Michigan License No. 25854