

SURVEY & REMONUMENTATION

MAR 03 1998

\$7.00
\$2.00

SECTION

LAND CORNER RECORDATION CERTIFICATE
Filing Requirement of Act 74, Mich. P.A. 1970
KENT COUNTY REMONUMENTATION

For corners in

Kent (County)	Located in:	Ada Township	Corner Code #
1. Public Land Survey	T <u>7N</u>	R <u>10W</u>	<u>H-12</u>
	T _____	R _____	_____
	T _____	R _____	_____
	T _____	R _____	_____
2. Property Controlling in Section	S _____	T _____	R _____
	S _____	T _____	R _____
3. Miscellaneous Property in Sec.	S _____	T _____	R _____
	S _____	T _____	R _____

REG. OF DEEDS

David Spauld

97 DEC 15 AM 10:42

STATE OF MICHIGAN
COUNTY OF KENT
RECEIVED FOR RECORD

10368

Register of Deeds Stamp & File Number

4. Lot No. _____, Recorded Plat _____
5. Private Claims _____

I, Randy Kolehouse, in a field survey on October 6 19 97, do hereby certify that under requirements of P.A. 74 Michigan P.A. of 1970, the corner points mentioned in lines 1 and 2 above were in conformance with regulations and rules therefore as required in the current manual of survey instructions of the United States Department of the interior, Bureau of Land Management or by a decree of a Court of Law and/or that the corner points mentioned in lines 3, 4 and 5 above were in conformance with the rules of the Michigan Board of Land Surveyors or by a Decree of a Court of Law; established, re-established, monumented, re-monumented, recovered, found as expressed below:

NOTE: Not more than 4 corners, all in the same town and range, may be recorded on this certificate.

A. Description of original monument and accessories and/or subsequent restoration:

H-12 This corner was not originally set by the G.L.O.

Found no additional information on record. Also checked Kent County Surveyor's witness map and found no information pertaining to this center.

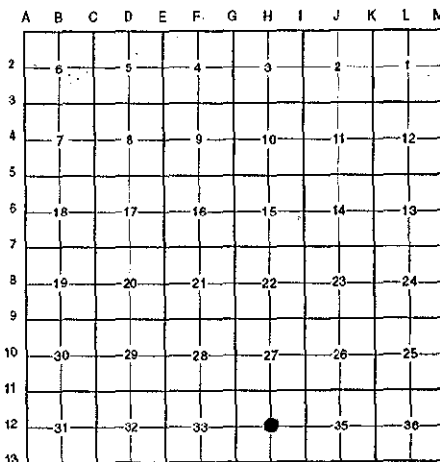

P.A. 345 1990 KENT COUNTY

PEER APPROVED 10/30/97

CHAIRMAN Harry J. Huber

B. Description of corner evidence found and/or method applied in restoring or reestablishing corner:

H-12 No information was found for this corner. Set a Standard Kent County Monument on the North-South 1/4 line at the intersection of the South line of the Northwest 1/4 as established using old Williams & Works' reference surveys and the Plat of the Village of South Ada.

The selected location is accepted by me and is generally accepted by professional surveyors as the best available evidence of the position of the original corner.

C. Description of monument for corner and accessories established to perpetuate locating the position of the corner:

H-12 Set Standard Kent County Monument

- Nail & K.C. remon. tag on N side 22" Oak S 80° E 65.40'
- Nail & K.C. remon. tag on N side 42" Willow S 25° E 10.16'
- Nail & K.C. remon. tag on W side 36" Oak S 34° W 93.73'
- NE corner Garage Fndn., Hse. #7609, N 63° W 37.14'
- 1" iron pipe at W end of ch. link fence running East, East 61.26'
- C/L Fase Street SW 140' ±

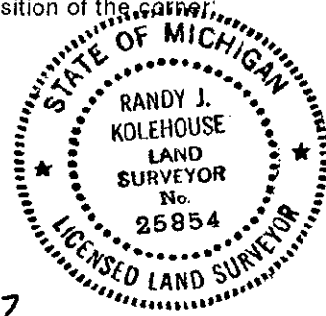

Signed by Randy J. Kolehouse

Date 12/3/97

Surveyor's Michigan License No. 25854