

**SURVEY & REMONUMENTATION**

MAR 03 1998

\$7.00  
\$2.00

**SECTION**

**LAND CORNER RECORDATION CERTIFICATE**  
Filing Requirement of Act 74, Mich. P.A. 1970  
KENT COUNTY REMONUMENTATION

For corners in

Kent (County)	Located in:	Ada Township	Corner Code #
1. Public Land Survey	T <u>7N</u>	R <u>10W</u>	<u>J-2</u>
	T _____	R _____	_____
	T _____	R _____	_____
	T _____	R _____	_____
2. Property Controlling in Section	S _____	T _____	R _____
	S _____	T _____	R _____
3. Miscellaneous Property in Sec.	S _____	T _____	R _____
	S _____	T _____	R _____

STATE OF MICHIGAN  
COUNTY OF KENT  
RECEIVED FOR RECORD  
97 DEC 15 AM 10:42  
REG. OF DEEDS  
*David J. Bond*

10369

Register of Deeds Stamp & File Number

4. Lot No. \_\_\_\_\_, Recorded Plat \_\_\_\_\_  
5. Private Claims \_\_\_\_\_

I, Randy Kolehouse, in a field survey on September 30 19 97, do hereby certify that under requirements of P.A. 74 Michigan P.A. of 1970, the corner points mentioned in lines 1 and 2 above were in conformance with regulations and rules therefore as required in the current manual of survey instructions of the United States Department of the interior, Bureau of Land Management or by a decree of a Court of Law and/or that the corner points mentioned in lines 3, 4 and 5 above were in conformance with the rules of the Michigan Board of Land Surveyors or by a Decree of a Court of Law; established, re-established, monumented, re-monumented, recovered, found as expressed below:

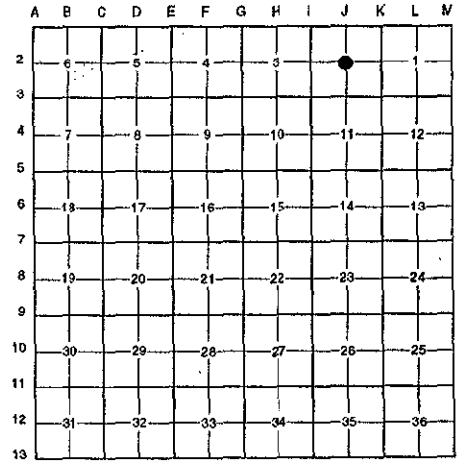

**NOTE:** Not more than 4 corners, all in the same town and range, may be recorded on this certificate.

**A. Description of original monument and accessories and/or subsequent restoration:**

J-2 This corner was not originally set by the G.L.O.

N/A	Witness Map	K.C. Surveyor	Iron
1973	Survey L. 19 P. 5	Exxel Engineering	3/4" Iron
1973	L.C.R.C. #531	Exxel Engineering	Set 3/4" Iron

P.A. 345 1990 KENT COUNTY  
PEER APPROVED 10/16/97  
CHAIRMAN *Henry Huber*

**B. Description of corner evidence found and/or method applied in restoring or reestablishing corner:**

J-2 Found a 3/4" iron pipe with an Exxel cap on line of a fence running East and West per L.C.R.C.'s #531 as set by Exxel Engineering at the intersection of 1/4 lines. This iron is 2.4' Southeast of an existing 1/2" iron which is possibly that iron shown in the Kent County Witness Map. Exxel iron pipe is 0.3' North and 0.1' East of the intersection of 1/4 lines. Accepted Exxel iron pipe as Center of Section.

**L.C.R.C. #531**

- Nail in side 16" Ash ENE 37.56' (m. 37.59')
- Nail in side 16" Beech ESE 77.47' (m. 77.04')
- Nail in side 16" Ash S 4.47' (m. 4.48')
- Nail in side 6" Hickory N 25.41' (m. 25.58')

The selected location is accepted by me and is generally accepted by professional surveyors as the best available evidence of the position of the original corner.

**C. Description of monument for corner and accessories established to perpetuate locating the position of the corner:**

J-2 Replaced 3/4" Iron Pipe with a Standard Kent County Monument

- Nail & K.C. remon. tag on S side 16" Ash N 78° E 37.59'
- Nail & K.C. remon. tag on N side 18" Beach S 29° E 77.04'
- Nail & K.C. remon. tag on E side 18" Ash S 49° W 4.48'
- Nail & K.C. remon. tag on E side 6" Hickory N 03° E 25.58'
- Nail & K.C. remon. tag on N side 10" Ash N 57° W 18.61'

Signed by *Randy Kolehouse*  
EARTH TECH

Date 11/28/97

Surveyor's Michigan License No. 25854

