

**SURVEY & REMONUMENTATION**

MAR 03 1998

**LAND CORNER RECORDATION CERTIFICATE**  
 Filing Requirement of Act 74, Mich. P.A. 1970  
 KENT COUNTY REMONUMENTATION

\$7.00  
\$2.00

SECTION

For corners in

Kent (County)	Located in:	Ada Township	Corner Code #
1. Public Land Survey	T <u>7N</u>	R <u>10W</u>	<u>J-6</u>
	T _____	R _____	_____
	T _____	R _____	_____
	T _____	R _____	_____
2. Property Controlling in Section	S _____	T _____	R _____
	S _____	T _____	R _____
3. Miscellaneous Property in Sec.	S _____	T _____	R _____
	S _____	T _____	R _____

STATE OF MICHIGAN  
 COUNTY OF KENT  
 RECEIVED FOR RECORD  
 97 DEC 15 AM 10:42  
 REG. OF DEEDS  
*Lucy Stand*

**10371**  
 Register of Deeds Stamp & File Number

4. Lot No. \_\_\_\_\_, Recorded Plat \_\_\_\_\_  
 5. Private Claims \_\_\_\_\_

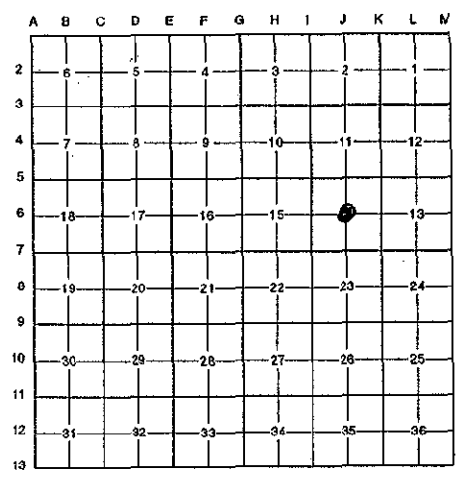

I, Randy Kolehouse, in a field survey on October 15 19 97, do hereby certify that under requirements of P.A. 74 Michigan P.A. of 1970, the corner points mentioned in lines 1 and 2 above were in conformance with regulations and rules therefore as required in the current manual of survey instructions of the United States Department of the Interior, Bureau of Land Management or by a decree of a Court of Law and/or that the corner points mentioned in lines 3, 4 and 5 above were in conformance with the rules of the Michigan Board of Land Surveyors or by a Decree of a Court of Law; established, re-established, monumented, re-monumented, recovered, found as expressed below:

**NOTE: Not more than 4 corners, all in the same town and range, may be recorded on this certificate.**

A. Description of original monument and accessories and/or subsequent restoration:

J-6 This corner was not originally set by the G.L.O.  
 1966 Witness Map K.C. Surveyor Iron  
 1967 Survey Records Williams & Works Set Iron @ Int. of 1/4 Lines

P.A. 345 1990 KENT COUNTY  
 PEER APPROVED 10/16/97  
 CHAIRMAN *[Signature]*

B. Description of corner evidence found and/or method applied in restoring or reestablishing corner:

J-6 Found a "T" iron 13' West of a fence line running South per K.C. Surveyor's records as set by Williams & Works in 1967 at the intersection of 1/4 lines. "T" iron is 0.5' South and 1.1' East of the intersection of 1/4 lines. Accepted "T" iron as Center of Section.

K.C. Witness Map - 1966  
 16" Wild Cherry SE 5.61' (dead) (m. 6.6')  
 Twin 10" Oak S 10.28' (m. 10.3')  
 30" Oak E 42.38' (dead) (m. ~ 43.0')

The selected location is accepted by me and is generally accepted by professional surveyors as the best available evidence of the position of the original corner.

C. Description of monument for corner and accessories established to perpetuate locating the position of the corner:

J-6 Replaced "T" Iron with a Standard Kent County Monument  
 Nail & K.C. remon. tag on N side 6" Elm S 62° E 11.39'  
 Nail & K.C. remon. tag on E side 12" Tw. W. Oak S 00° E 11.17'  
 Nail & K.C. remon. tag on NW side 5" Hickory S 59° W 29.35'  
 Nail & K.C. remon. tag on N side 14" W. Oak S 80° W 30.79'  
 Nail & K.C. remon. tag on E side 6" Aspen N 18° W 42.23'  
 Fence line South 13' ± East  
 Tree row West 10' ± South

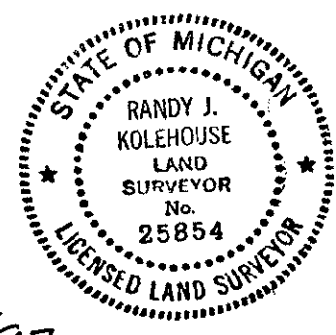

Signed by Randy J. Kolehouse Date 11/20/97  
 EARTH TECH

Surveyor's Michigan License No. 25854