

SURVEY & REMONUMENTATION

MAR 03 1998

\$7.00
\$2.00

LAND CORNER RECORDATION CERTIFICATE
Filing Requirement of Act 74, Mich. P.A. 1970
KENT COUNTY REMONUMENTATION

SECTION

For corners in

Kent (County)	Located in:	Ada Township	Corner Code #
1. Public Land Survey	T <u>7N</u>	R <u>10W</u>	<u>J-8</u>
	T _____	R _____	_____
	T _____	R _____	_____
	T _____	R _____	_____
2. Property Controlling in Section	S _____	R _____	_____
	S _____	R _____	_____
3. Miscellaneous Property in Sec.	S _____	R _____	_____
	S _____	R _____	_____

REG. OF DEEDS

Lucy St. Paul

97 DEC 15 AM 10:42

STATE OF MICHIGAN
COUNTY OF KENT
RECEIVED FOR RECORD

10372

Register of Deeds Stamp & File Number

4. Lot No. _____, Recorded Plat _____
5. Private Claims _____

I, Randy Kolehouse, in a field survey on June 5 19 97, do hereby certify that under requirements of P.A. 74 Michigan P.A. of 1970, the corner points mentioned in lines 1 and 2 above were in conformance with regulations and rules therefore as required in the current manual of survey instructions of the United States Department of the interior, Bureau of Land Management or by a decree of a Court of Law and/or that the corner points mentioned in lines 3, 4 and 5 above were in conformance with the rules of the Michigan Board of Land Surveyors or by a Decree of a Court of Law; established, re-established, monumented, re-monumented, recovered, found as expressed below:

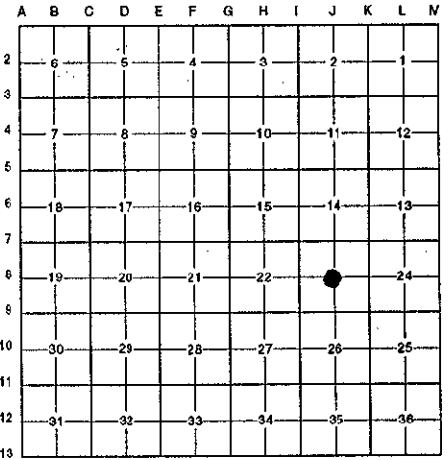

NOTE: Not more than 4 corners, all in the same town and range, may be recorded on this certificate.

A. Description of original monument and accessories and/or subsequent restoration:

J-8	Description	Accessories	Restoration
1930	Survey Notes	E. Sproat	Drill Hole in Culvert
1963	Witness Map	K.C. Surveyor	Boat Spike
1972	L.C.R.C. #349	Williams & Works	Fnd. Boat Spike / Set "T" Iron

P.A. 345 1990 KENT COUNTY
PEER APPROVED 9/25/97
CHAIRMAN *[Signature]*

B. Description of corner evidence found and/or method applied in restoring or reestablishing corner:

J-8 Found a "T" iron 7' North of the C/L of Conservation Street (bit.) running East and West and 3' West of a fence line running South per L.C.R.C.'s #349 and the K.C. Surveyor's records. Also checks closely with E. Sproats' 1930 survey. "T" iron is 12.2' South and 1.3' East of the intersection of 1/4 lines. Accepted "T" Iron as historical Center of Section.

K.C. Witness Map - 1963	L.C.R.C. #349
Fe. Post S 32.93' (Face)	SW cor bldg N 25° E 109.40' (m. 108.45')
26" Oak NNW 59.85' (Face)	30" Oak N 12° W 61.0'
	Cor fe post S 33.40' (m. 33.50')

The selected location is accepted by me and is generally accepted by professional surveyors as the best available evidence of the position of the original corner.

C. Description of monument for corner and accessories established to perpetuate locating the position of the corner:

- J-8 Replaced "T" Iron with a Standard Kent County Monument
- SW corner block building N 25° E 108.45'
 - Nail & K.C. remon. tag on E side cor. fence post S 04° W 33.50'
 - Nail & K.C. remon. tag on NW side 8" Ash S 70° W 77.09'
 - Nail & K.C. remon. tag on SW side 12" Oak S 50° E 87.59'
 - Nail & K.C. remon. tag on NW side clump of 12" Oaks N 10° W 20.30'



Signed by *Randy J. Kolehouse* Date 11/20/97
EARTH TECH

Surveyor's Michigan License No. 25854