

SURVEY & REMONUMENTATION

MAR 03 1998

\$7.00
\$2.00

LAND CORNER RECORDATION CERTIFICATE
Filing Requirement of Act 74, Mich. P.A. 1970
KENT COUNTY REMONUMENTATION

SECTION

For corners in

Kent (County)	Located in:	Ada Township	Corner Code #
1. Public Land Survey	T <u>7N</u>	R <u>10W</u>	<u>J-10</u>
	T _____	R _____	_____
	T _____	R _____	_____
	T _____	R _____	_____
2. Property Controlling in Section	S _____	T _____	R _____
	S _____	T _____	R _____
3. Miscellaneous Property in Sec.	S _____	T _____	R _____
	S _____	T _____	R _____

STATE OF MICHIGAN
COUNTY OF KENT
RECEIVED FOR RECORD
97 DEC 15 AM 10:42
REG. OF DEEDS
Lucy Bond

10373
Register of Deeds Stamp & File Number

4. Lot No. _____, Recorded Plat _____
5. Private Claims _____

I, Randy Kolehouse, in a field survey on August 6 19 97, do hereby certify that under requirements of P.A. 74 Michigan P.A. of 1970, the corner points mentioned in lines 1 and 2 above were in conformance with regulations and rules therefore as required in the current manual of survey instructions of the United States Department of the interior, Bureau of Land Management or by a decree of a Court of Law and/or that the corner points mentioned in lines 3, 4 and 5 above were in conformance with the rules of the Michigan Board of Land Surveyors or by a Decree of a Court of Law; established, re-established, monumented, re-monumented, recovered, found as expressed below:

NOTE: Not more than 4 corners, all in the same town and range, may be recorded on this certificate.

A. Description of original monument and accessories and/or subsequent restoration:

J-10 This corner was not originally set by the G.L.O.

1933	Witness Map	K.C. Surveyor	Iron
1973	L.C.R.C. #533	Exxel Engineering	3/4" Iron

P.A. 345 1990 KENT COUNTY
PEER APPROVED 9/25/97
CHAIRMAN *Harry Huber*

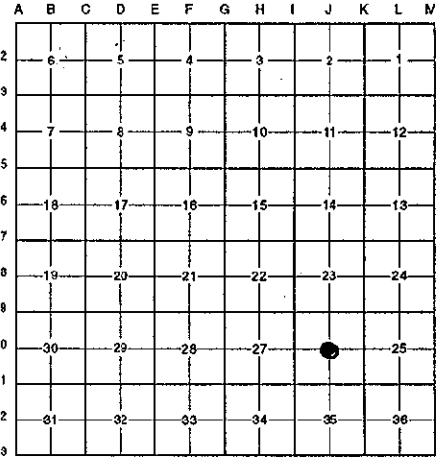

B. Description of corner evidence found and/or method applied in restoring or reestablishing corner:

J-10 Found a 3/4" iron pipe at the East end of a barbed wire fence running West per L.C.R.C. #533 and the K.C. Surveyor's records. Iron is 0.7' North and 0.9' West of the intersection of 1/4 lines. Accepted iron as Center of Section.

K.C. Witness Map - 1933	K.C. Witness Map - 1961	L.C.R.C. #533
12" Oak SW 22.5' (Face)	22" Oak SW 22.2' (Face)	Face of 22" Oak SW 22.2' (m. 23.0' to C/L)
10" Oak ESE 37.10' (Face)	15" Oak SW 37.10' (Face)	Face of 15" Oak ESE 37.1' (m. 37.97' to C/L)

The selected location is accepted by me and is generally accepted by professional surveyors as the best available evidence of the position of the original corner.

C. Description of monument for corner and accessories established to perpetuate locating the position of the corner:

J-10 Replaced a 3/4" Iron Pipe with a Standard Kent County Monument

- Nail & K.C. remon. tag on NW side 30" Oak S 45° W 23.00'
- Nail & K.C. remon. tag on W side 8" Silver Maple N 05° E 15.96'
- Nail & K.C. remon. tag on NW side 20" Ash N 65° E 16.00'
- Nail & K.C. remon. tag on SW side 20" Oak S 55° E 37.97'

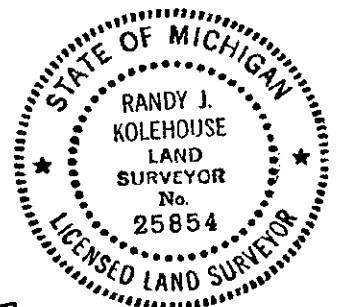

Signed by Randy J. Kolehouse
EARTH TECH

Date 11/20/97

Surveyor's Michigan License No. 25854