

SURVEY & REMONUMENTATION

MAR 03 1998

LAND CORNER RECORDATION CERTIFICATE
Filing Requirement of Act 74, Mich. P.A. 1970
KENT COUNTY REMONUMENTATION

STATE OF MICHIGAN
 COUNTY OF KENT
 RECEIVED FOR RECORD
 97 OCT 15 AM 8:52
 REG. OF DEEDS
Eric S. Bond

SECTION

For corners in

Kent (County)	Located in: Ada Township	Corner Code #
1. Public Land Survey	T <u>7N</u> R <u>10W</u>	<u>K-10</u>
	T _____ R _____	_____
	T _____ R _____	_____
	T _____ R _____	_____
2. Property Controlling in Section	S _____ T _____ R _____	_____
	S _____ T _____ R _____	_____
3. Miscellaneous Property in Sec.	S _____ T _____ R _____	_____
	S _____ T _____ R _____	_____
4. Lot No. _____, Recorded Plat _____		
5. Private Claims _____		

10236

Register of Deeds Stamp & File Number

I, Randy Kolehouse, in a field survey on July 9 19 97, do hereby certify that under requirements of P.A. 74 Michigan P.A. of 1970, the corner points mentioned in lines 1 and 2 above were in conformance with regulations and rules therefore as required in the current manual of survey instructions of the United States Department of the Interior, Bureau of Land Management or by a decree of a Court of Law and/or that the corner points mentioned in lines 3, 4 and 5 above were in conformance with the rules of the Michigan Board of Land Surveyors or by a Decree of a Court of Law; established, re-established, monumented, re-monumented, recovered, found as expressed below:

NOTE: Not more than 4 corners, all in the same town and range, may be recorded on this certificate.

A. Description of original monument and accessories and/or subsequent restoration:

N/A	Witness Map	K.C. Surveyor	Iron & Stone
1972	L.C.R.C. #347	Williams & Works	1" Iron
1980	L.C.R.C. #1481	Williams & Works	Fnd. 1" Iron / Set K.C. Monument
1994	L.C.R.C. #8093	Glaza & Associates	K.C. Monument

P.A. 345 1990 KENT COUNTY
 PEER APPROVED 7/24/97
 CHAIRMAN Randy Kolehouse

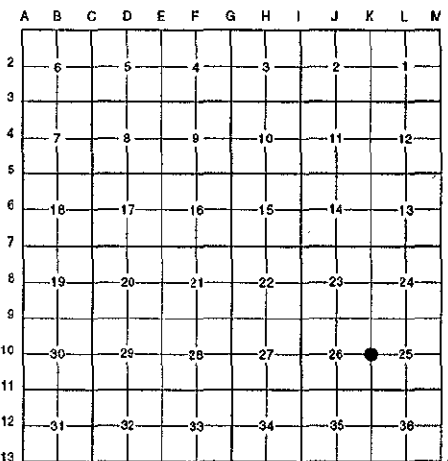

This corner was originally approved by the Kent County Remonumentation Peer Group and monumented by Williams & Works on 11/26/80 and was recorded per L.C.R.C. #1481.

B. Description of corner evidence found and/or method applied in restoring or reestablishing corner:

K-10 Found a Standard Kent County Monument 400' ± South of the C/L of Bailey Drive (bit.) running West on line of Bailey Drive running North per L.C.R.C.'s #1481 and #8093 as set by Williams & Works in place of a 1" iron they found which checked L.C.R.C. #347 and the K.C. Surveyor's records.

L.C.R.C. #1481

L.C.R.C. #8093

SE Cor. Bldg. Fnd. N 40° W 2.75'
 Nail & K.C. Remon. Tag North Side 8" Tri. Oak S 76° W 11.38'
 Nail & K.C. Remon. Tag North Side 10" Oak S 47° W 38.20'
 Nail & K.C. Remon. Tag East Side 16" Oak S 10° W 59.34'
 Nail & K.C. Remon. Tag East Side 14" Oak S 17° E 40.49'
 Nail & K.C. Remon. Tag West'ly Side 20" Oak N 43° E 29.92'
 400' + South of C/L Baily Dr.

SE corner of building foundation N 40° W 2.75'
 Nail & K.C. remon. tag on North side 10" Triple Oak S 76° W 11.38'
 Nail & K.C. remon. tag on North side 12" Oak S 47° W 38.22'
 Nail & K.C. remon. tag on East side 18" Oak S 10° W 59.34'
 Nail & K.C. remon. tag on East side 16" Oak S 17° E 40.42'
 Nail & K.C. remon. tag on W'ly side 20" Oak N 43° E 29.87' (m. 30.19')

The selected location is accepted by me and is generally accepted by professional surveyors as the best available evidence of the position of the original corner.

C. Description of monument for corner and accessories established to perpetuate locating the position of the

K-10 Standard Kent County Monument
 Nail & K.C. remon. tag on N side 10" Tripple Oak S 76° W 11.38'
 Nail & K.C. remon. tag on N side 12" Oak S 47° W 38.22'
 Nail & K.C. remon. tag on E side 18" Oak S 10° W 59.34'
 Nail & K.C. remon. tag on E side 16" Oak S 17° E 40.42'
 Nail & K.C. remon. tag on W side 20" Oak N 43° E 30.19'
 SE cor. building cor. N 40° W 2.75'

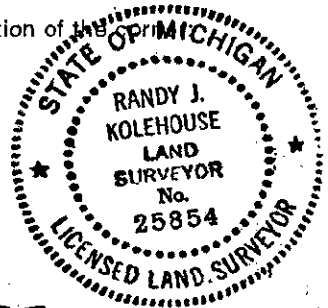

Signed by Randy J. Kolehouse Date 8-1-97
 EARTH TECH

Surveyor's Michigan License No. 25854