

SURVEY & REMONUMENTATION

\$7.00
\$2.00

MAR 03 1998

LAND CORNER RECORDATION CERTIFICATE
Filing Requirement of Act 74, Mich. P.A. 1970
KENT COUNTY REMONUMENTATION

SECTION

For corners in

Kent (County)	Located in: Ada Township	Corner Code #
1. Public Land Survey	T <u>7N</u> R <u>10W</u>	<u>L-4</u>
	T _____ R _____	_____
	T _____ R _____	_____
	T _____ R _____	_____
2. Property Controlling in Section	S _____ T _____ R _____	_____
	S _____ T _____ R _____	_____
3. Miscellaneous Property in Sec.	S _____ T _____ R _____	_____
	S _____ T _____ R _____	_____

4. Lot No. _____, Recorded Plat _____
5. Private Claims _____

STATE OF MICHIGAN
COUNTY OF KENT
RECEIVED FOR RECORD
97 DEC 15 AM 10:42
REG. OF DEEDS
Luc Standa
10375
Register of Deeds Stamp & File Number

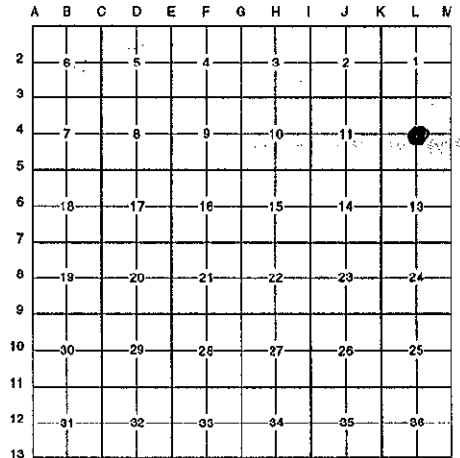

I, Randy Kolehouse, in a field survey on April 11 19 97, do hereby certify that under requirements of P.A. 74 Michigan P.A. of 1970, the corner points mentioned in lines 1 and 2 above were in conformance with regulations and rules therefore as required in the current manual of survey instructions of the United States Department of the interior, Bureau of Land Management or by a decree of a Court of Law and/or that the corner points mentioned in lines 3, 4 and 5 above were in conformance with the rules of the Michigan Board of Land Surveyors or by a Decree of a Court of Law; established, re-established, monumented, re-monumented, recovered, found as expressed below:

NOTE: Not more than 4 corners, all in the same town and range, may be recorded on this certificate.

A. Description of original monument and accessories and/or subsequent restoration:
L-4 This corner was not originally set by the G.L.O.
1969 Survey Records Wm. DeYoung Set Iron
1979 L.C.R.C. #2082 Nederveld & Jonker 1" Round Iron

P.A. 345 1990 KENT COUNTY
PEER APPROVED 10/16/97
CHAIRMAN *Harold Huber*

B. Description of corner evidence found and/or method applied in restoring or reestablishing corner:
L-4 Found a 1" iron pipe 1.0' West of the C/L of McCabe Avenue (bit.) running North and South on line of a fence line running East and a tree row running West per L.C.R.C. #2082 as set by William DeYoung in 1969 ± on the N-S 1/4 line and on line of fences running East and West. Iron is 1.3' North of the intersection of 1/4 lines. Accepted iron as Center of Section.
L.C.R.C. #2082
Nail & B.C. on N.E. side 32" W. Cherry N.W. 51.06'
Iron East 32.94'
Iron W 33.0'

The selected location is accepted by me and is generally accepted by professional surveyors as the best available evidence of the position of the original corner.

C. Description of monument for corner and accessories established to perpetuate locating the position of the corner:
L-4 Replaced 1" Iron Pipe with a Standard Kent County Monument
Nail & K.C. remon. tag on N side 10" Maple N 70° W 36.20'
Nail & K.C. remon. tag on S side triple 12" Maple S 72° W 31.93'
Nail & K.C. remon. tag on W side 10" Maple N 25° E 70.12'
Nail & K.C. remon. tag on E side 6" Maple S 66° E 52.05'
C/L McCabe Avenue N&S East 1.0'
On line of fence running East
On line of tree row running West

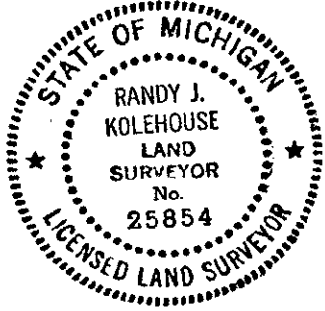

Signed by *Randy J. Kolehouse* Date 11/26/97
EARTH TECH
Surveyor's Michigan License No. 25854