

\$7.00
\$2.00

MAR 03 1998

LAND CORNER RECORDATION CERTIFICATE
Filing Requirement of Act 74, Mich. P.A. 1970
KENT COUNTY REMONUMENTATION

SECTION

For corners in

Kent
(County)

Located in: Ada
Township

Corner Code #

- 1. Public Land Survey
T 7N R 10W L-6
T _____ R _____
T _____ R _____
T _____ R _____
- 2. Property Controlling in Section
S _____ T _____ R _____
S _____ T _____ R _____
- 3. Miscellaneous Property in Sec.
S _____ T _____ R _____
S _____ T _____ R _____

- 4. Lot No. _____, Recorded Plat _____
- 5. Private Claims _____

STATE OF MICHIGAN
 COUNTY OF KENT
 RECEIVED FOR RECORD
 97 DEC 15 AM 10:42
 REG. OF DEEDS
David J. Bond

10376

Register of Deeds Stamp & File Number

I, Randy Kolehouse, in a field survey on October 15 19 97, do hereby certify that under requirements of P.A. 74 Michigan P.A. of 1970, the corner points mentioned in lines 1 and 2 above were in conformance with regulations and rules therefore as required in the current manual of survey instructions of the United States Department of the interior, Bureau of Land Management or by a decree of a Court of Law and/or that the corner points mentioned in lines 3, 4 and 5 above were in conformance with the rules of the Michigan Board of Land Surveyors or by a Decree of a Court of Law; established, re-established, monumented, re-monumented, recovered, found as expressed below:

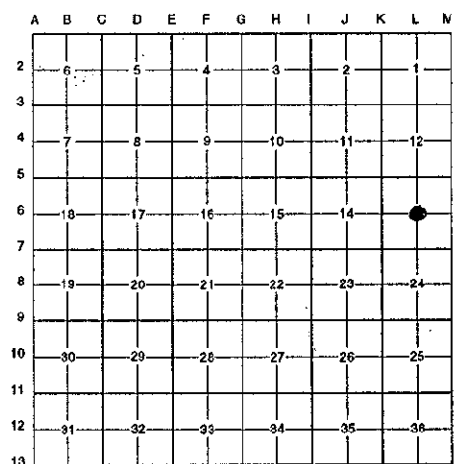

NOTE: Not more than 4 corners, all in the same town and range, may be recorded on this certificate.

A. Description of original monument and accessories and/or subsequent restoration:

- L-6 This corner was not originally set by the G.L.O.
- 1970 Survey Records Williams & Works Set "T" @ Intersection of 1/4 Lines
- 1972 L.C.R.C. #465 Williams & Works "T" Iron

P.A. 345 1990 KENT COUNTY
 PEER APPROVED 10/16/97
 CHAIRMAN *Henry Hubert*

B. Description of corner evidence found and/or method applied in restoring or reestablishing corner:

- L-6 Found a "T" iron 16' North of the C/L intersection of Mc Cabe Avenue (bit.) running North and South and Downes Street (gravel) running East per L.C.R.C. #465 as set by Williams & Works in 1970. "T" iron is 0.8' South of the intersection of 1/4 lines. Accepted "T" iron as Center of Section.

WW Notes - 1970

Monument Box 3.1 E & 1.25 N
 SE corner house fndn. NW 108.9' (m. 108.25')

L.C.R.C. #465

Monument Box (under pavement) N 75° E 3.3'

The selected location is accepted by me and is generally accepted by professional surveyors as the best available evidence of the position of the original corner.

C. Description of monument for corner and accessories established to perpetuate locating the position of the corner:

- L-6 Replaced "T" Iron with a Standard Kent County Monument
- Kent Co. Control Monument "7-10-13" N 80° E 80.98'
- Nail & K.C. remon. tag on SW side Util. pole S 25° E 66.56'
- Nail & K.C. remon. tag on N side Util. pole N 80° W 54.17'
- Nail & K.C. remon. tag on E side 18" Walnut N 25° W 65.62'
- SE cor. house N 55° W 108.25'
- Monument box under bit. N 75° E 3.3'
- P.K. in pavement South 14.08'
- C/L Downes Rd. East 16' ± South

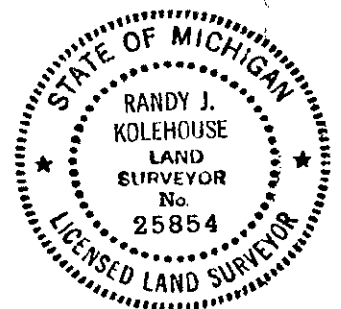

Signed by Randy J. Kolehouse
 EARTH TECH

Date 11/20/97

Surveyor's Michigan License No. 25854