

SURVEY & REMONUMENTATION

APR 28 1995

COMMISSION LAND CORNER RECORDATION CERTIFICATE
 Filing Requirement of Act 74, Mich. P.A. 1970
 KENT COUNTY REMONUMENTATION

STATE OF MICHIGAN
 COUNTY OF KENT
 RECEIVED FOR RECORD

94 DEC 29 AM 11:12

For corners in

Kent (County)	Located in:	Corner Code #
1. Public Land Survey	T <u>7N</u> R <u>11W</u>	<u>B-2</u>
	T _____ R _____	_____
	T _____ R _____	_____
	T _____ R _____	_____
2. Property Controlling in Section	S _____ T _____ R _____	_____
	S _____ T _____ R _____	_____
3. Miscellaneous Property in Sec.	S _____ T _____ R _____	_____
	S _____ T _____ R _____	_____

Lee J. Bond
 REG. OF DEEDS

7943

Register of Deeds Stamp & File Number

4. Lot No. _____, Recorded Plat _____
 5. Private Claims _____

I, Randy Kolehouse, in a field survey on November 23 19 94, do hereby certify that under requirements of P.A. 74 Michigan P.A. of 1970, the corner points mentioned in lines 1 and 2 above were in conformance with regulations and rules therefore as required in the current manual of survey instructions of the United States Department of the Interior, Bureau of Land Management or by a decree of a Court of Law and/or that the corner points mentioned in lines 3, 4 and 5 above were in conformance with the rules of the Michigan Board of Land Surveyors or by a Decree of a Court of Law; established, re-established, monumented, re-monumented, recovered, found as expressed below:

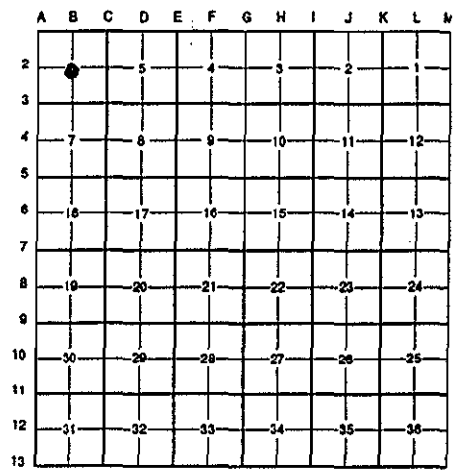

NOTE: Not more than 4 corners, all in the same town and range, may be recorded on this certificate.

A. Description of original monument and accessories and/or subsequent restoration:

B-2 This corner was not originally set by the G.L.O.

1904	Survey Records	Williams & Works	Iron
1908	Survey Records	Williams & Works	Iron
1930	Survey Records	Williams & Works	Iron
1938	Survey Records	K.C. Surveyor	Iron
1953	Survey Records	Williams & Works	Iron
1992	L.C.R.C. #5238	MI Dept. of Budget & Management	3/4" Iron/Set Michigan Mon.

B. Description of corner evidence found and/or method applied in restoring or reestablishing corner:

B-2 Found 4" dia. brass capped monument as set by MDB&M for Center of Section. Said point checks witnesses from L.C.R.C. #5238. Also checks for witnesses from Kent County surveyors records 1938 (to a City iron). This monument is 31.2' East of a line between the N 1/4 and S 1/4 of Section. Accepted brass capped monument as Center Section.

P.A. 1
 PEER APPROVED 12/11/94
 CHAIRMAN *Henry J. Huber*

The selected location is accepted by me and is generally accepted by professional surveyors as the best available evidence of the position of the original corner.

C. Description of monument for corner and accessories established to perpetuate locating the position of the corner:

- B-2 Brass capped Standard State of Michigan Monument.
- Nail & K.C. remon. tag in W side 10" Pine S 30° W 22.58'
 - Nail & K.C. remon. tag in N side 12" Ash N 80° W 94.42'
 - NW corner conc. pillar S 40° E 40.83'
 - "V" cut mark in top conc. step S 30° W 52.40'
 - Face 22' Oak S 30° E 57.2'
 - Face 20" Oak S 50° E 50.00'
 - E-W right-of-way fence I-96 North 11.6'

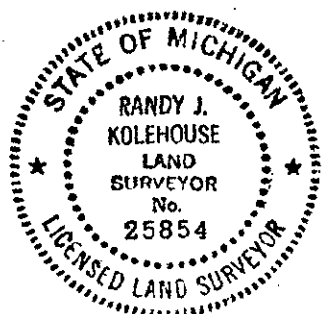

Signed by Randy J. Kolehouse Date 12/12/94
 Surveyor's Michigan License No. 25854