

**SURVEY & REMONUMENTATION**

APR 28 1995

STATE OF MICHIGAN  
COUNTY OF KENT  
RECEIVED FOR RECORD

91 DEC 29 AM 11:12

**COMMISSION LAND CORNER RECORDATION CERTIFICATE**  
Filing Requirement of Act 74, Mich. P.A. 1970  
KENT COUNTY REMONUMENTATION

For corners in

Kent (County)	Located in:	Corner Code #
1. Public Land Survey	T <u>7N</u> R <u>11W</u>	<u>B-4</u>
	T _____ R _____	_____
	T _____ R _____	_____
	T _____ R _____	_____
2. Property Controlling in Section	S _____ T _____ R _____	_____
	S _____ T _____ R _____	_____
3. Miscellaneous Property in Sec.	S _____ T _____ R _____	_____
	S _____ T _____ R _____	_____

*W. J. Z. Bond*  
REG. OF DEEDS

7944

Register of Deeds Stamp & File Number

4. Lot No. \_\_\_\_\_, Recorded Plat \_\_\_\_\_  
5. Private Claims \_\_\_\_\_

I, Randy Kolehouse, in a field survey on July 5 19 94, do hereby certify that under requirements of P.A. 74 Michigan P.A. of 1970, the corner points mentioned in lines 1 and 2 above were in conformance with regulations and rules therefore as required in the current manual of survey instructions of the United States Department of the Interior, Bureau of Land Management or by a decree of a Court of Law and/or that the corner points mentioned in lines 3, 4 and 5 above were in conformance with the rules of the Michigan Board of Land Surveyors or by a Decree of a Court of Law; established, re-established, monumented, re-monumented, recovered, found as expressed below:

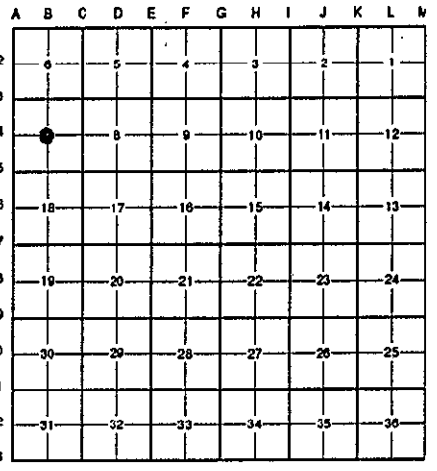

**NOTE:** Not more than 4 corners, all in the same town and range, may be recorded on this certificate.

A. Description of original monument and accessories and/or subsequent restoration:

B-4 This corner was not originally set by the G.L.O.

P.A. 345 1990 KENT COUNTY  
PEER APPROVED 11/3/94  
CHAIRMAN *Harry Staben*

The selected location is accepted by me and is generally accepted by professional surveyors as the best available evidence of the position of the original corner.

B. Description of corner evidence found and/or method applied in restoring or reestablishing corner:

B-4 Per Williams & Works survey records they set a stone for the Center Section at the intersection of 1/4 line. In 1954, they found a City iron at Center Section. Found a 2" x 2" City iron per 1954 witnesses (Williams & Works) which checks closely with Williams & Works 1912 survey. City iron is 0.3' South and 0.14' East of intersection of 1/4 lines. Accepted City iron as Center Section.

The selected location is accepted by me and is generally accepted by professional surveyors as the best available evidence of the position of the original corner.

C. Description of monument for corner and accessories established to perpetuate locating the position of the corner:

B-4 Replaced 2" x 2" City iron with Standard 4" x 30" Kent County Monument.

- Nail & K.C. remon. tag in N side utl. pole S 75° E 23.22'
- Nail & K.C. remon. tag in S side p. pole N 40° W 92.02'
- Nail & K.C. remon. tag in W side p. pole N 05° E 86.78'
- NW corner garage S 23° W 48.54'
- NE corner house S 70° W 39.85'
- West edge concrete drive East 5.35'

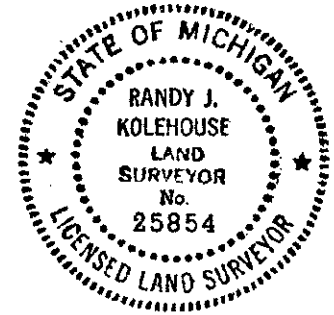

Signed by *Randy J. Kolehouse* Date 12/12/94  
Surveyor's Michigan License No. 25854