

APR 28 1995

COMMISSION

LAND CORNER RECORDATION CERTIFICATE
 Filing Requirement of Act 74, Mich. P.A. 1970
 KENT COUNTY REMONUMENTATION

For corners in

| Kent (County) | Located in: | Corner Code # |
|------------------------------------|--------------------------|---------------|
| 1. Public Land Survey | T <u>7N</u> R <u>11W</u> | <u>C-8</u> |
| | T _____ R _____ | _____ |
| | T _____ R _____ | _____ |
| | T _____ R _____ | _____ |
| 2. Property Controlling in Section | S _____ T _____ R _____ | _____ |
| | S _____ T _____ R _____ | _____ |
| 3. Miscellaneous Property in Sec. | S _____ T _____ R _____ | _____ |
| | S _____ T _____ R _____ | _____ |

STATE OF MICHIGAN
 COUNTY OF KENT
 RECEIVED FOR RECORD
 94 DEC -6 AM 9:00

Levi J. Bond
 REG. OF DEEDS

7780
 Register of Deeds Stamp & File Number

- 4. Lot No. _____, Recorded Plat _____
- 5. Private Claims _____

I, Randy Kolehouse, in a field survey on June 13 19 94, do hereby certify that under requirements of P.A. 74 Michigan P.A. of 1970, the corner points mentioned in lines 1 and 2 above were in conformance with regulations and rules therefore as required in the current manual of survey instructions of the United States Department of the interior, Bureau of Land Management or by a decree of a Court of Law and/or that the corner points mentioned in lines 3, 4 and 5 above were in conformance with the rules of the Michigan Board of Land Surveyors or by a Decree of a Court of Law; established, re-established, monumented, re-monumented, recovered, found as expressed below:

NOTE: Not more than 4 corners, all in the same town and range, may be recorded on this certificate.

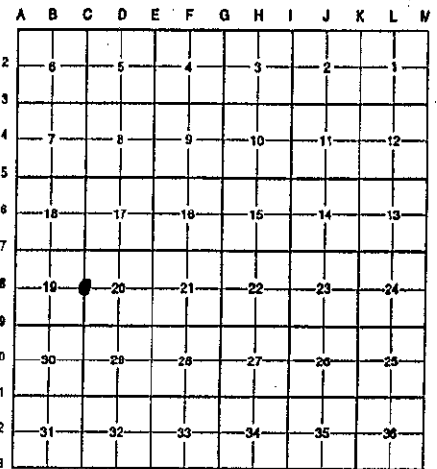

A. Description of original monument and accessories and/or subsequent restoration:

| | | | | |
|-----|-----------|----------------|----------------------|------------------------------|
| C-8 | 1831 | G.L.O. Notes | Mullett | Set Post |
| | 1900-1964 | Survey Records | Williams & Works | City Iron |
| | N/A | Survey Records | City of Grand Rapids | G.L.O. Pipe |
| | 1984 | L.C.R.C. #3916 | William R. Byl | Fnd. City Iron/Set K.C. Mon. |
| | 1988 | L.C.R.C. #4565 | Bueche | K.C. Mon. |

P.A. 345 1990 KENT COUNTY
 PEER APPROVED 11/3/94
 CHAIRMAN *[Signature]*

This corner was originally approved by the Kent County Remonumentation Peer Group and monumented by William R. Byl on 8/20/84 and was recorded per L.C.R.C. #3916.

B. Description of corner evidence found and/or method applied in restoring or reestablishing corner:

C-8 Found standard Kent County Monument in C/L of Eastern Avenue N-S per L.C.R.C.'s #3916 and #4565 as set by William R. Byl in place of a 2"x2" City iron he found which checked Williams & Works and City of Grand Rapids survey records.

L.C.R.C. #3916

L.C.R.C. #4565

- SE cor. fndn. house #815 N 70° W 65.45'
- SE cor. fndn. house #819N 40° W 92.06'
- SE cor. fndn. of porch house #805 S 35° W 94.20'
- Nail & tag N side 18" Maple N 80° E 22.55'
- Nail & tag S side 12" Maple S 30° E 39.65'

- SE cor. fndn. house #815 N 70° W 65.45'
- SE cor. fndn. house #819N 40° W 92.06'
- SE cor. fndn. of porch house #805 S 35° W 94.20'
- Nail & tag N side 18" Maple N 80° E 22.55'
- Nail & tag S side 12" Maple S 30° E 39.65'
- C/L bit. road - N & S - Eastern Avenue

The selected location is accepted by me and is generally accepted by professional surveyors as the best available evidence of the position of the original corner.

C. Description of monument for corner and accessories established to perpetuate locating the position of the corner:

- C-8 Standard Kent County Monument
- SE cor. fndn. house #815 N 70° W 65.45'
 - SE cor. fndn. house #819N 40° W 92.06'
 - SE cor. fndn. of porch house #805 S 35° W 94.20'
 - Nail & K.C. remon. tag N side 18" Maple N 80° E 22.55'
 - Nail & K.C. remon. tag S side 12" Maple S 30° E 39.65'
 - C/L Eastern Avenue (bit.) road - N & S

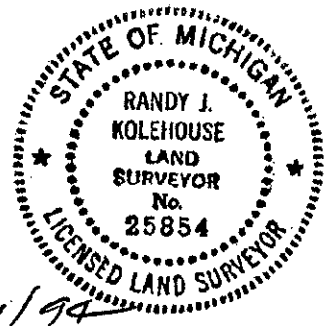

Signed by *Randy J. Kolehouse*
 Surveyor's Michigan License No. 25854

Date 12/1/94