

SURVEY & REMONUMENTATION

APR 28 1995

COMMISSION

LAND CORNER RECORDATION CERTIFICATE
 Filing Requirement of Act 74, Mich. P.A. 1970
 KENT COUNTY REMONUMENTATION

STATE OF MICHIGAN
 COUNTY OF KENT
 RECEIVED FOR RECORD

94 DEC -6 AM 9:00

For corners in

Kent
 (County)

Located in:

Corner Code #

- | | | | |
|------------------------------------|-------------|--------------|-------------|
| 1. Public Land Survey | T <u>7N</u> | R <u>11W</u> | <u>C-11</u> |
| | T _____ | R _____ | _____ |
| | T _____ | R _____ | _____ |
| | T _____ | R _____ | _____ |
| 2. Property Controlling in Section | S _____ | T _____ | R _____ |
| | S _____ | T _____ | R _____ |
| 3. Miscellaneous Property in Sec. | S _____ | T _____ | R _____ |
| | S _____ | T _____ | R _____ |

W. J. Bond
 REG. OF DEEDS

7783

Register of Deeds Stamp & File Number

4. Lot No. _____, Recorded Plat _____
 5. Private Claims _____

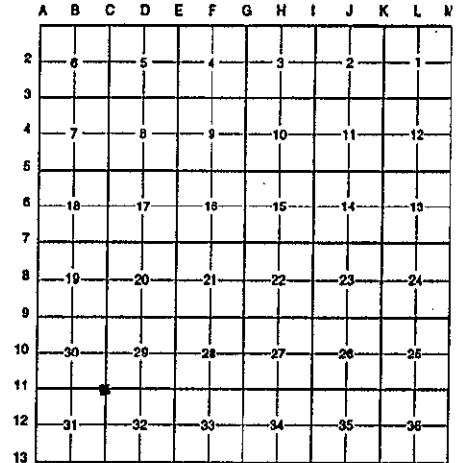

I, Randy Kolehouse, in a field survey on July 13 19 94, do hereby certify that under requirements of P.A. 74 Michigan P.A. of 1970, the corner points mentioned in lines 1 and 2 above were in conformance with regulations and rules therefore as required in the current manual of survey instructions of the United States Department of the Interior, Bureau of Land Management or by a decree of a Court of Law and/or that the corner points mentioned in lines 3, 4 and 5 above were in conformance with the rules of the Michigan Board of Land Surveyors or by a Decree of a Court of Law; established, re-established, monumented, re-monumented, recovered, found as expressed below:

NOTE: Not more than 4 corners, all in the same town and range, may be recorded on this certificate.

A. Description of original monument and accessories and/or subsequent restoration:

C-11 1831	G.L.O. Notes	Mullett	Set Post	P.A. 345 1990 KENT COUNTY
N/A	Survey Records	City of Grand Rapids	City Iron	PEER APPROVED <u>11/3/99</u>
1984	L.C.R.C. #3775	William R. Byl	Set K.C. Mon.	CHAIRMAN <i>Harry Huber</i>
1988	L.C.R.C. #4595	Bueche	K.C. Mon.	

This corner was originally approved by the Kent County Remonumentation Peer Group and monumented by William R. Byl on 2/16/84 and was recorded per L.C.R.C. #3775.

B. Description of corner evidence found and/or method applied in restoring or reestablishing corner:

C-11 Found standard Kent County Monument at the C/L intersection of Wealthy Street and Eastern per L.C.R.C.'s #3775 and #4594 as set by William R. Byl using City of Grand Rapids witnesses and checking property irons found.

L.C.R.C. #3775

L.C.R.C. #4594

SW cor. church fndn. (0.3' above walk) N 35° E 54.34'
 NW cor. brick building (0.1' above walk) S 45° E 46.60'
 NE cor. brick building (0.5' above walk) S 45° W 46.79'
 C/L top of hydrant N 25° W 47.31'
 C/L MBT manhole N 50° E 20.47'

SW cor. church fndn. (0.3' above walk) N 35° E 54.34'
 NW cor. brick building (0.1' above walk) S 45° E 46.60'
 NE cor. brick building (0.5' above walk) S 45° W 46.79'
 C/L top of hydrant N 25° W 47.31'
 C/L MBT manhole N 50° E 20.47'

The selected location is accepted by me and is generally accepted by professional surveyors as the best available evidence of the position of the original corner.

C. Description of monument for corner and accessories established to perpetuate locating the position of the corner:

C-11 Standard Kent County Monument
 SW cor. church fndn. (0.3' above walk) N 35° E 54.34'
 NW cor. brick building (0.1' above walk) S 45° E 46.60'
 NE cor. brick building (0.5' above walk) S 45° W 46.79'
 C/L top of hydrant N 25° W 47.31'
 C/L MBT manhole N 50° E 20.47'



Signed by *Randy Kolehouse* Date 12/1/99
 Surveyor's Michigan License No. 25854