

SURVEY & REMONUMENTATION

APR 28 1995

COMMISSION LAND CORNER RECORDATION CERTIFICATE
 Filing Requirement of Act 74, Mich. P.A. 1970
 KENT COUNTY REMONUMENTATION

STATE OF MICHIGAN
 COUNTY OF KENT
 RECEIVED FOR RECORD
 94 DEC 29 AM 11:12

For corners in

<u>Kent</u> (County)	Located in:	Corner Code #
1. Public Land Survey	T <u>7N</u> R <u>11W</u>	<u>D-8</u>
	T _____ R _____	_____
	T _____ R _____	_____
	T _____ R _____	_____
2. Property Controlling in Section	S _____ T _____ R _____	_____
	S _____ T _____ R _____	_____
3. Miscellaneous Property in Sec.	S _____ T _____ R _____	_____
	S _____ T _____ R _____	_____

Lee J. Bond
 REG. OF DEEDS

7951

Register of Deeds Stamp & File Number

4. Lot No. _____, Recorded Plat _____
 5. Private Claims _____

I, Randy Kolehouse, in a field survey on July 21 19 94, do hereby certify that under requirements of P.A. 74 Michigan P.A. of 1970, the corner points mentioned in lines 1 and 2 above were in conformance with regulations and rules therefore as required in the current manual of survey instructions of the United States Department of the interior, Bureau of Land Management or by a decree of a Court of Law and/or that the corner points mentioned in lines 3, 4 and 5 above were in conformance with the rules of the Michigan Board of Land Surveyors or by a Decree of a Court of Law; established, re-established, monumented, re-monumented, recovered, found as expressed below:

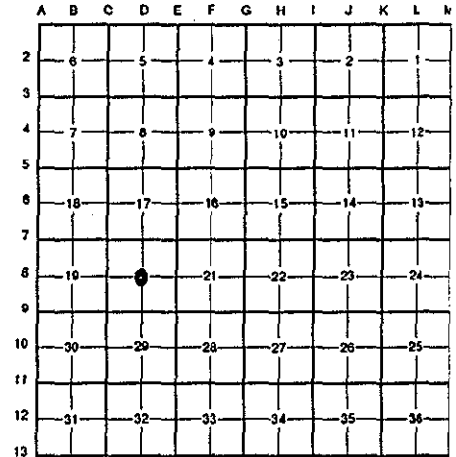

NOTE: Not more than 4 corners, all in the same town and range, may be recorded on this certificate.

A. Description of original monument and accessories and/or subsequent restoration:

D-8 This corner was not originally set by the G.L.O.

1936	Survey Records	Williams & Works	City Iron
1959	Survey Records	Williams & Works	City Iron
1962	Survey Records	MDSH	City Iron in Mon. Box
1978	L.C.R.C. #1333	William R. Byl	City Iron in Mon. Box
1989	Cert Surveys	Chettleburgh	2" City Iron

B. Description of corner evidence found and/or method applied in restoring or reestablishing corner:

D-8 Found P.K. and washer in C/L of Fuller Avenue running N-S which checks witnesses from L.C.R.C. #1333 and Chettleburgh survey. Also checks measurements from 1959 Williams & Works survey. P.K. and washer are 0.1' South and 0.4' East of intersection of 1/4 lines. Accepted P.K. and washer as Center Section.

P.A. 345 1990 KENT COUNTY
 PEER APPROVED 12/11/94
 CHAIRMAN *Harry Huber*

The selected location is accepted by me and is generally accepted by professional surveyors as the best available evidence of the position of the original corner.

C. Description of monument for corner and accessories established to perpetuate locating the position of the corner:

D-8 Replaced P.K. and washer with Standard 4" x 30" Kent County Monument.

- Nail & K.C. remon. tag in NE side p. pole S 60° E 27.93'
- Nail & K.C. remon. tag in S side p. pole S 75° W 27.35'
- SW corner brick bldg. N 35° E 60.95'
- NE corner brick porch hse. #823 S 60° W 71.70'
- NE corner brick bldg. #831 N 50° W 71.50'

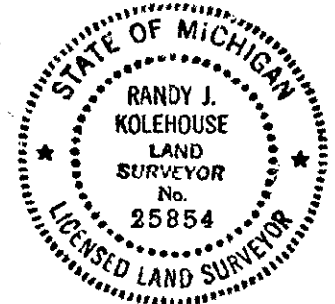

Signed by *Randy J. Kolehouse* Date 12/12/94
 Surveyor's Michigan License No. 25854