

**SURVEY & REMONUMENTATION**

APR 28 1995

**COMMISSION**

**LAND CORNER RECORDATION CERTIFICATE**  
 Filing Requirement of Act 74, Mich. P.A. 1970  
 KENT COUNTY REMONUMENTATION

STATE OF MICHIGAN  
 COUNTY OF KENT  
 RECEIVED FOR RECORD  
 94 DEC 29 AM 11:12

*W. J. Bond*  
 REG. OF DEEDS

For corners in

<u>Kent</u> (County)	Located in:	Corner Code #
1. Public Land Survey	T <u>7N</u> R <u>11W</u>	<u>D-10</u>
	T _____ R _____	_____
	T _____ R _____	_____
	T _____ R _____	_____
2. Property Controlling in Section	S _____ T _____ R _____	_____
	S _____ T _____ R _____	_____
3. Miscellaneous Property in Sec.	S _____ T _____ R _____	_____
	S _____ T _____ R _____	_____

**7952**  
 Register of Deeds Stamp & File Number

4. Lot No. \_\_\_\_\_, Recorded Plat \_\_\_\_\_  
 5. Private Claims \_\_\_\_\_

I, Randy Kolehouse, in a field survey on June 21 19 94, do hereby certify that under requirements of P.A. 74 Michigan P.A. of 1970, the corner points mentioned in lines 1 and 2 above were in conformance with regulations and rules therefore as required in the current manual of survey instructions of the United States Department of the interior, Bureau of Land Management or by a decree of a Court of Law and/or that the corner points mentioned in lines 3, 4 and 5 above were in conformance with the rules of the Michigan Board of Land Surveyors or by a Decree of a Court of Law; established, re-established, monumented, re-monumented, recovered, found as expressed below:

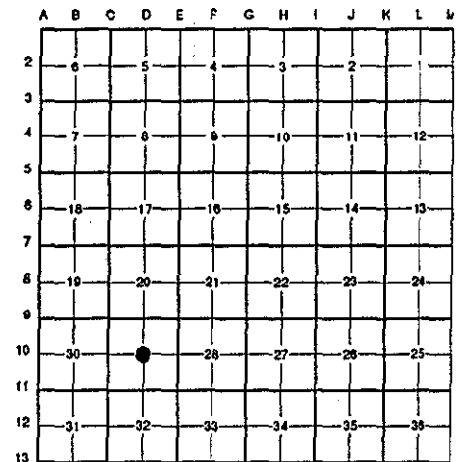

**NOTE:** Not more than 4 corners, all in the same town and range, may be recorded on this certificate.

A. Description of original monument and accessories and/or subsequent restoration:

D-10 This corner was not originally set by the G.L.O.

1891	Survey Records	City of Grand Rapids	Iron
N/A	Survey Records	K.C. Surveyor	"+" in Pavement
1991	L.C.R.C. #6202	William R. Byl	P.K.

B. Description of corner evidence found and/or method applied in restoring or reestablishing corner:

D-10 Found P.K. nail as set by William R. Byl using "Steinmann's Assessor's Plat No. 45 L. 42 P. 16 on C/L Fuller Avenue running N-S 11' North of C/L Fulton Avenue running E-W per L.C.R.C. #6202. P.K. nail is 1.6' South and 6.3' West of intersection of 1/4 lines. Accepted P.K. as Center Section.

P.A. 345 1990 KENT COUNTY  
 PEER APPROVED 12/11/94  
 CHAIRMAN *Harry Huber*

The selected location is accepted by me and is generally accepted by professional surveyors as the best available evidence of the position of the original corner.

C. Description of monument for corner and accessories established to perpetuate locating the position of the corner:

D-10 Replaced P.K. nail with Standard 4" x 30" Kent County Monument.

Nail and tag in S side p. pole N 70° E 51.26'  
 NW corner hse. fndn. S 40° E 78.30'  
 NE corner hse. fndn. S 40° W 74.27'  
 SE corner hse. fndn. N 60° W 81.14'

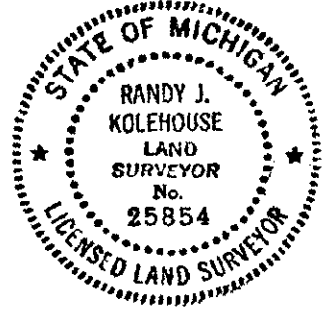

Signed by *Randy J. Kolehouse* Date 12/12/94  
 Surveyor's Michigan License No. 25854