

**SURVEY & REMONUMENTATION**

\$7.00  
\$2.00

APR 28 1995

STATE OF MICHIGAN  
COUNTY OF KENT  
RECEIVED FOR RECORD

**LAND CORNER RECORDATION CERTIFICATE**  
**COMMISSION Filing Requirement of Act 74, Mich. P.A. 1970**

94 DEC 16 AM 9:23

For corners in Kent Located In: Corner Code #

For corners in Kent (County)	Located In:	Corner Code #
1. Public Land Survey	T <u>7N</u> R <u>11W</u>	H-6 (Center, Sec 15)
	T _____ R _____	_____
	T _____ R _____	_____
	T _____ R _____	_____
2. Property Controlling in Section	S _____ T _____ R _____	_____
	S _____ T _____ R _____	_____
3. Miscellaneous Property in Sec.	S _____ T _____ R _____	_____
	S _____ T _____ R _____	_____

*W. J. Bond*  
REG. OF DEEDS

7853

Register of Deeds Stamp & File Number

4. Lot No. \_\_\_\_\_, Recorded Plat \_\_\_\_\_  
5. Private Claims \_\_\_\_\_

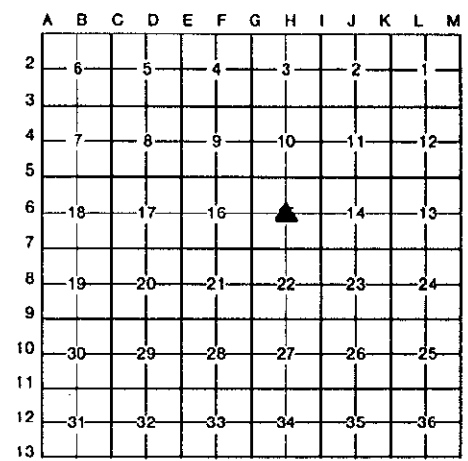

I, James C. Glaza, in a field survey on November 23, 19 94, do hereby certify that under requirements of P.A. 74, Michigan P.A. of 1970, the corner points mentioned in lines 1 and 2 above were in conformance with regulations and rules therefore as required in the current manual of survey instructions of the United States Department of the Interior, Bureau of Land Management or by a decree of a Court of Law and/or that the corner points mentioned in lines 3, 4 and 5 above were in conformance with the rules of the Michigan Board of Land Surveyors or by a Decree of a Court of Law; established, re-established, monumented, re-monumented, recovered, found as expressed below:

**NOTE: Not more than 4 corners, all in the same town and range, may be recorded on this certificate.**

**A. Description of original monument and accessories and/or subsequent restoration:**

H-6	This corner not originally set by G.L.O.		
1945	survey records	Williams & Works	set iron
1947-1948	survey records	Williams & Works	iron
1955-1971	survey records	Williams & Works	iron in mon. box
1971	LCRC #98	Chambers	iron in mon. box
1988	survey records	Glaza & Associates	iron in mon. box

**B. Description of corner evidence found and/or method applied in restoring or reestablishing corner:**

H-6 Found iron in mon. box. Witnesses check with those recorded in 1971 (LCRC #98) by Maurice Chambers. This iron is 8.4' South and 4.9' West of the intersection of the 1/4 lines. The Kent County Remonumentation Peer Group approved the iron as the center of section.

- LCRC #98
- 1/2" iron 0.10' W of centerline mon. box
- Centerline hyd
- S corner concrete base to light
- Centerline S end 12" culvert

N20°W 67.55'  
N30°E 80.25'  
Due East 29.03'

P.A. 345 1990 KENT COUNTY  
PEER APPROVED *9/22/94*  
CHAIRMAN *James Glaza*

**C. Description of monument for corner and accessories established to perpetuate location of the corner:**

- H-6 Replace iron with a standard 4" X 30" Kent County Monument.
- Centerline hyd.
- S corner concrete base to light
- Cut mark on centerline S end 12" culvert
- Set K.C. remon tag & nail in N side 10" Oak
- Set K.C. remon tag & nail in S side 16" Maple
- Set K.C. remon tag & nail in SE side P. pole

N20°W 67.48'  
N30°E 80.25'  
Due East 29.03'  
S70°E 53.15'  
N85°W 65.01'  
S23°W 101.96'

Signed by *James C. Glaza*  
Glaza & Associates, Inc. 40166  
Surveyor's Michigan License No. \_\_\_\_\_

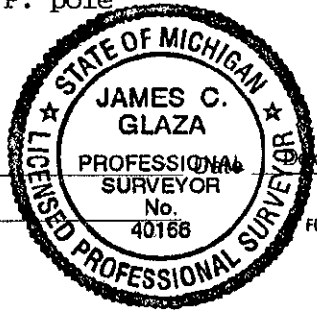

December 12, 1994